Police Check Series of Leads In Kidnapping

Victoria Daily Times

VOL. 107 NO. 55 ** VICTORIA, B.C., THURSDAY, SEPTEMBER 6, 1945—18 PAGES PRICE FIVE CENTS

Weather Forecast

Victoria and Vicinity — Friday: Moderate winds, partly cloudy in morning becoming fair by noon; not much change in temperature.
Wednesday's Temperatures—Min. 50; Max. 68. Sunshine: 2 hours 48 minutes. Rainfall: .01 inch.
Temperature noon Thursday, 51.

Plan Canadian Citizenship Laws

Chief Reports Good Progress In Investigation

Saanich police, working in co-operation with city and B.C. Police departments, were today checking a series of reports that a man answering the description of the kidnapper-bandit who robbed Mrs. Massy Goolden and tried to kidnap her daughter, Gillian, had been seen in the district.

Acting Chief Eric Elwell of the Saanich force said he had no announcement to make, but he indicated good progress was being made in the investigations of the hold-up, kidnapping late Tuesday night on the lonely country estate off Sayward Road.

VIGIL KEPT AT HOME

Wednesday night police kept a vigil at the Goolden home at the Arlow Farm and also took precautions to protect the lives of Mrs. Goolden and her daughters, Ann, 21, and Gillian, 16.

Mrs. Goolden was threatened by the kidnapper-bandit that should she tell the police of the crime he would return to take her life. Ann had been gagged and tied to her bed, while Gillian had been forced into the kidnapper's car in an effort to hold her for $50,000 ransom which the kidnapper told Mrs. Goolden she could raise through her husband's good name.

Police are looking for a man, about 50 years of age, six feet tall, who speaks broad Scotch, has grey eyebrows, and drives a dilapidated car. After the crime Mrs. Goolden said she could recognize him, despite the fact that he wore a white mask over the lower part of his face while she saw him.

Mrs. Goolden, who stayed Tuesday night after the crime with Dr. Colin Graham, today moved to town. Police would not disclose where she and her daughters were staying.

Acting Chief Elwell has notified Inspector Roger Peachey of the Criminal Investigation Branch of the B.C. Police, and also Inspector Robert Owens. He is also working in co-operation with Inspector J. H. Rogers and his staff of detectives on the Victoria police department.

Chief Josiah Bull of the Saanich police department, who was absent from his office on holidays when word of the crime came through, has been notified. All members of the Saanich force are concentrating on the investigations.

PLEASED WITH PROBE

Satisfaction with the progress of the investigations was expressed today by Acting Reeve George Austin, who is also acting chairman of the Saanich police commission in the absence of Reeve E. C. Warren, who is out of town.

Councillor Austin said he was confident the police were doing all within their power to bring the investigation to a successful conclusion. His statement, he said, did not preclude that outside help would not be asked.

While residents of Brentwood were alarmed early today when a blast, apparently of a gunshot, echoed across the area, Saanich police said they had received no reports of any shooting.

Residents had linked the blast with the investigations of the kidnapping.

Army Probes Press Complaint

VANCOUVER (CP) — Maj.-Gen. F. F. Worthington, General Officer Commanding-in-Chief, Pacific Command, today ordered an army court of inquiry into circumstances surrounding the action of several regimental police who Thursday night allegedly prevented several Vancouver newspapermen and photographers from reporting the arrival from overseas of a group of B.C. war veterans. The inquiry started today.

"Members of the press are my personal guests at these homecomings . . . the papers have done an excellent job of helping to give these lads a proper welcome," Gen Worthington said. "My orders are that they should be given every possible co-operation."

Disarming 7,000,000

SAN FRANCISCO (AP)—About 7,000,000 Japanese soldiers and sailors will be disarmed and demobilized by mid-October, and 18 U.S. divisions will police Japan—leaving approximately 120,000 other Americans free to go home, NBC correspondent Merrill Mueller reported today from Yokohama.

Devastation Unlimited

Here's close-up taken by Jap cameraman after the atomic bombing of Nagasaki. This was a street car and its occupants. Now like everything else in heart of that industrial area they lie in destruction.

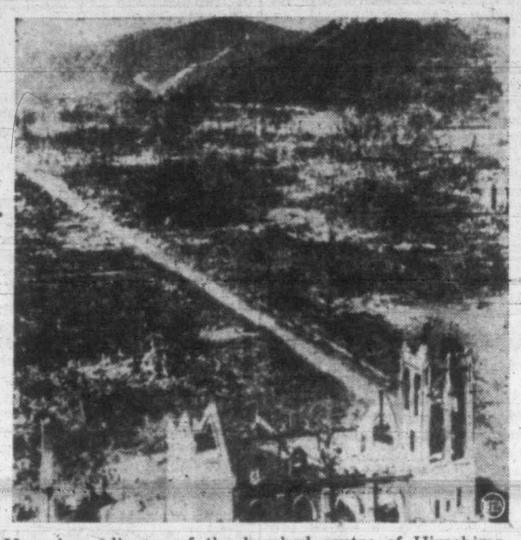

Here is a glimpse of the bombed centre of Hiroshima after descent of atomic destruction from U.S. plane. The picture was obtained from Jap Domei News Agency by U.S. army. Note the wrecked Roman Catholic Church in foreground. These pictures were flown across the Pacific in a B-29.

U.S. Experts At Hiroshima Study Results of First Atomic Bombing

YOKOHAMA (AP)—A group of United States army experts arrived here today en route to Hiroshima to study the devastation wrought in the world's first atomic bombing.

Japanese simultaneously made elaborate reports of results of their own inquiry and asserted that many persons, including those who rushed in after the bombing to aid in relief work, were slowly dying.

The U.S. army's experts, unnamed civilian assigned by the War Department, refused to discuss the course their inquiry will take.

The Japanese reports said that since Aug. 30, a group of 20 experts have been at work at Hiroshima, headed by Dr. Masao Tsuzuki, Tokyo University professor and a leading authority on anatomy and pathology.

Some of the effects they examined have been described in earlier reports: Exposed parts of the body received fatal burns, and persons nearest the centre of the atomic explosion died instantly from blast or suffocation. In addition, those caught and injured by falling debris suffered from effects of radioactivity, and died a week to 10 days later, the Japanese said.

Tsuzkui said persons one or two miles away who received no visible burns and felt no immediate ill effects died three weeks later.

None of the Japanese accounts has been confirmed.

Final BULLETINS

400 Office Jobs

VANCOUVER (CP) — There are 400 office jobs open to women in B.C., Selective Service officials reported today. Stenographers, typists, bookkeepers, cashiers and comptometer operators are needed.

Dies From Burns

VANCOUVER (CP) — Walter (Pete) Irwin, 77-year-old watchman, who was severely burned Wednesday in saving the Straits Towing Co. office here from destruction by fire, died in a hospital today. He formerly lived in Victoria.

40 Nazis Arrested

HERFORD, Germany (AP) — The British Control Commission, striking to carry out a sweeping denazification of Ruhr industries, today announced the arrest of 40 leading German industrialists, including Hugo Stinnes, one of the nation's greatest financial magnates.

Butter Stocks Up

OTTAWA (CP) — Canadians looked today on Dominion butter stocks piled up almost 2,000,000 pounds more than last year, but the official word was they can't expect an increased ration and, in fact, they will do well to get through the winter on their present seven-ounce-per-person-per-week allowance.

Analyses, Defence Preparation May Delay Kinney Murder Hearing

Whether or not the preliminary murder hearing of Charles "Chuck" Kinney, 17-year-old Victoria High School graduate, will proceed next Tuesday depends on whether reports on analyses are available and the accused's counsel is ready to proceed.

City Prosecutor C. L. Harrison, who will appear for the Crown in the police court hearing, said today he believed he would be ready to proceed Tuesday.

Previously Police Chief J. A. McLellan reported his department would have completed its arrangements for the trial.

Analytical work on the Crown's case against Kinney, charged with murdering his school friend, 18-year-old Phyllis Stroud, in her home Aug. 15, is being conducted by Insp. J. F. C. V. Vance, analyst of the Vancouver police department, who assisted Victoria detectives in investigations of the murder.

EVIDENCE TO VANCOUVER

Detective Angus Munro, who with Detective Louis Callon, played leading roles in the investigations, has taken some articles of evidence to Vancouver for Insp. Vance to study in his laboratory there.

A detailed plan of the house at 2638 Roseberry Avenue, where the murder is alleged to have been committed, is being drawn up on orders of the city police department.

Mr. Harrison said no subpoenas had been issued for witnesses at the preliminary hearing. Should it be decided to proceed with the case Tuesday they may be served Monday.

Except for his jailers, young Kinney, who was to have entered the ministry this fall, has received no visitors at the city lock-up.

MOTHER EXPECTED SUNDAY

It is expected that his mother, who left Halifax immediately on receipt of word from Chief McLellan that her son had been charged, will be in Victoria for the preliminary hearing. She is now en route from the east and is expected to arrive in Vancouver Sunday.

She will be met in Vancouver by her elder son, recently discharged from the navy.

G. H. Sedger, who appeared in police court last Tuesday when the charge was read against Kinney, is awaiting the arrival of Mrs. Kinney to complete arrangements for counsel.

Number of Jap Subs At Large in Pacific

CANBERRA (CP)—"A number" of Japanese submarines still are at large in the Pacific, Australian Navy Minister Norman John Oswald Makin told parliamentary representatives today. Therefore "it is essential we do not disclose times of ship arrivals," he said.

Congress May Probe Pearl Harbor Loss

WASHINGTON (AP) — With President Truman's approval, Democratic Leader Barkley (Ky.) proposed in the Senate today a joint congressional inquiry into the Pearl Harbor disaster.

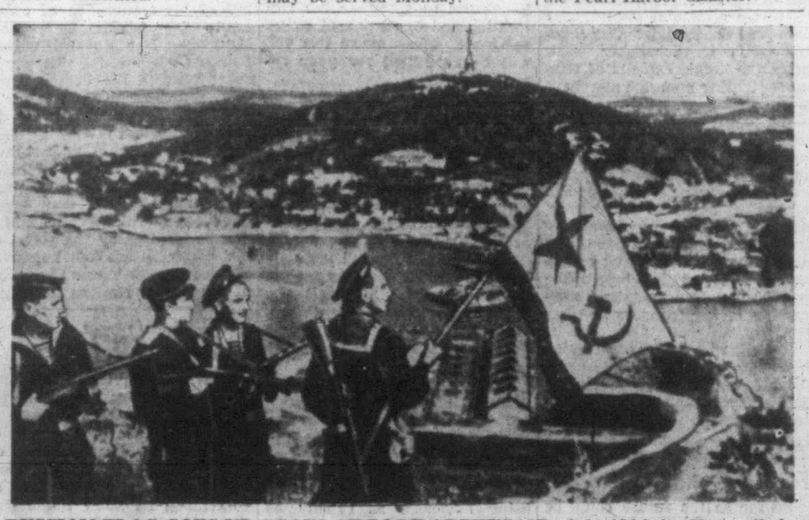

RUSSIAN FLAG GOES UP AGAIN AT PORT ARTHUR—Back in 1904 the Japs pulled their first Pearl Harbor sneak raid tactics and early in the following year the Russians surrendered the Siberian city of Port Arthur to the invaders. The tables now have been turned. This picture shows the Russian flag being hoisted once more over Port Arthur.

B.C. Electric Wins Award On Gonzales Buses

British Columbia Electric Railway Company Limited has received permission to operate the motor bus service in the Fairfield-Gonzales district from the Public Utilities Commission. Announcement was made today by Dr. W. A. Carrothers, commission chairman.

The Blue Line's application to extend its service in Oak Bay was granted by the board.

It was expected approval by order-in-council, to permit the B.C. Electric to commence operating on the new route, would be received Friday.

B.C. Electric officials said if the order were signed Friday buses would operate Saturday morning.

Dr. Carrothers' statement was the result of a public hearing held by the commission, Aug. 21, following application of both the B.C. Electric Railway and the Veterans' Sightseeing and Transportation Co. Ltd. (Blue Line) to operate buses on the Fairfield-Gonzales route.

Reasons cited by the commission for granting the B.C. Electric application follow:

1. Public convenience and necessity require or will require the service.

2. The application is for a temporary service only and it would be unwise and unfair to give authority to any other transportation company to operate at the present time over the area in question until the whole matter of thee transportation service in the Greater Victoria area has been settled by the municipalities concerned.

3. The applicant is the only operator now giving public transportation service in the area and the bus line proposed is to be operated in connection with said transportation service.

4. The applicant is prepared to give a modern, efficient bus service to the area in question without delay.

5. Municipal council of Victoria has given its consent to the operation by the applicant, evidence of which is required by the Public Utilities Act.

REASONS GIVEN

Noting reasons for refusing the application of the Veterans' Sightseeing and Transportation Co. Ltd., the commission pointed out that they had followed the policy of refusing to allow one operator to enter the zone of another if the latter were prepared to give as good and efficient service to the public as the former.

"The granting of this license to the Blue Line," reads the commission report, "would undoubtedly result in seriously affecting the business of the No. 6 streetcar line now serving part of the area in question.

"Greater Victoria municipal councils have under discussion the provision of a unified transportation system for the area as a whole. It is indicated the transportation companies now operating are interested. Consequently it would be unwise and unfair to disturb the respective positions of the various transportation companies giving service . . . at a time when a new transportation service is being considered for the Greater Victoria area.

"The commission also notes the application of the Veterans' Sightseeing and Transportation Company to the City Council was refused after opportunity had been given to the applicant to present its case."

Granting of the Blue Line application to enlarge its Oak Bay service meant the company will now operate buses in the King George Terrace district of the municipality.

Joint Committee To Study Design Of National Flag

(See Text of Throne Speech, Page 2)

OTTAWA (CP)—Announcement that the government has directed use of the Red Ensign as a distinctive Canadian flag, pending the approval by Parliament of a particular design for a flag was made in the Speech from the Throne this afternoon at the opening of the first session of the 20th Parliament of Canada.

The Red Ensign which Canadian forces carried into battle and which has been the official Canadian flag outside Canada for some years flew today from the Peace Tower on the Parliament Buildings as members gathered for the first sitting of the new Parliament.

The 2,500-word speech, read by the Earl of Athlone, Governor-General, in the Senate Chamber said the Senate and House of Commons will be asked to appoint a joint committee to consider "a suitable design for a Canadian flag."

With expressions of thankfulness that the war is ended, the speech directed the attention of the members to legislation for the period of reconstruction and the long-range maintenance of peace.

Legislation forecast for the session includes:

1. Defining Canadian citizenship and bringing the law on national status, naturalization and immigration into conformity.

2. Additional measures to assist in relief of destitute people and rehabilitating devastated areas in Europe.

TO RATIFY CHARTER

3. Ratification of the charter of the United Nations establishing a permanent peace-maintenance organization.

4. Extending specified emergency executive powers for the reconstruction period.

5. Measures to stimulate external trade.

6. Approval of Canadian participation in the international monetary fund and bank for reconstruction and development.

7. Merging the Department of Munitions and Supply with the Department of Reconstruction into a single Department of Reconstruction and Supply.

8. Abolishing the National War Services Department.

Victory was bought at a great price, said the speech, which paid tribute to the fighting forces of Canada and other United Nations, expressed sympathy for the bereaved and the maimed and made special mention of prisoners now liberated from the Japanese.

The speech said the recent Dominion-provincial conference had made a "successful beginning" in considering proposals directed to high employment, high income and Dominion-wide social security. The government hoped when the conference resumed an agreement would be reached which would "make possible a reorganization of the Dominion tax structure on a simpler, more equitable basis, conducive to the expansion of enterprise and employment."

Reference to extension of "specified emergency powers" is understood to forecast a peacetime version of the War Measures Act under which the government exercised wide powers of legislation by order-in-council.

The measure has to do with the government's announced policy of continuing some wartime controls, including those applied to prices and wages, for a time after the end of hostilities. Whereas the War Measures Act powers are "general," the powers under the new bill will be specified.

PLAN TRADE STIMULATION

Measures contemplated "to stimulate the restoration and expansion of external trade" are expected to include credits for Britain and other countries, enlargement of the lending powers under the Export Credits Insurance Act of last session and perhaps some tariff changes.

The Canadian flag proposal and the legislation forecast on Canadian citizenship were predicted by Prime Minister King in his election campaign speech at Winnipeg in May.

On these points the speech had this to say: "My ministers believe that the position attained by our country among the nations of the world makes it desirable that Canada, like the other nations of the British Commonwealth, should possess a distinctive national flag . . .

"The government also considers it advisable to revise and clarify the definition of Canadian citizenship and to bring the status, naturalization and immigration into the conformity with the definition of citizenship."

Present citizenship definition is in the Immigration Act, and there are references to these matters in other statutes. A new and separate act dealing with citizenship may be proposed.

Limited Tax Reduction Urged By Truman

WASHINGTON (AP) — President Truman recommended to Congress today speedy enactment of a transitional tax bill to provide "limited tax reductions" for the calendar year 1946.

The recommendation was included in a 16,000-word message sent to Congress on the second day of its postwar emergency session.

"Like the Tax Adjustment Act of 1945," the President said, "the new bill should aim principally at removing barriers to speedy reconversion and to the expansion of our peacetime economy."

Estimating war expenditures for the current fiscal year will total about $50,000,000,000 of total expenditures of $66,000,000,000, the President said that with current receipts estimated at only $36,000,000,000, "we face an estimated deficit of $30,000,000,000 in the current fiscal year."

The President recommended Congress take early steps to increase the salaries of its members from $10,000 to $20,000 a year.

In his message the President also recommended:

1. Enactment of "full employment" legislation.

2. Federal emergency benefit payments to provide weekly unemployment compensation up to a maximum of $25 throughout the country.

3. Amend the Fair Labor Standards Act substantially to increase the minimum wage level of 40 cents an hour, which he described as "obsolete."

4. Extend the provisions of the Second War Powers Act to preserve "the powers necessary" to keep the economy stabilized and "permit us to enter into the difficult period of readjustment without the threat of a disastrous price collapse."

5. Legislation making permanent the President's authority to reorganize administrative agencies to permit them to "lay out the machinery" for carrying on peacetime responsibilities.

6. Legislation previously asked creating a permanent fair employment practice committee to prevent employment discriminations involving race, religion and color.

7. Continued inductions of men 18 through 25 for periods of two years.

8. Enactment at an early date of a "broad and comprehensive housing" bill.

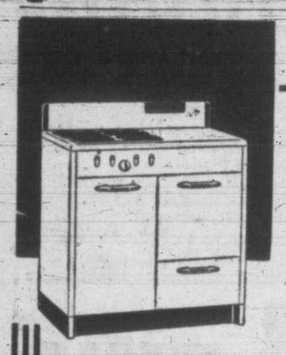

MOFFAT Gas Ranges

Save Fuel . . . Save Food . . . With

SPEED ECONOMY

This Model 144.50

5700 (as shown) — Outstanding style and performance features of Moffat Model 5700 include: One "Giant-Speed," two "Speed" and one "Simmer-Speed" Dual Burner. "Insta-Flame" Top Lighter. "Air-Stream" Cooking Top. Automatic Oven Heat Control. Large Super-insulated Oven with "Non-Sag" Oven Racks and extra large Utility Compartment. Fully Insulated Easy-Roll Broiler with Smokeless Grid and Pan. Flush-to-wall-and-floor construction. Floor space: 36" x 24½". Oven: 16" x 20" x 13". Cooking top to floor: 36".

KENT-ROACH LTD.

641 YATES STREET — Victoria "Home-Makers' Store" — EMPIRE 6013

If Allied Foreign Ministers Agree Italy Soon May Have Peace Treaty

LONDON (CP) — Competent sources said today that Britain, confident of U.S. backing, hoped to present to the forthcoming meeting of foreign ministers here a plan for internationalization of Trieste which would enable land-locked central Europe to use the city as a free port.

Trieste apparently will be one of the main problems in the drafting of an Italian peace treaty, which is high on the agenda of the first meeting of the Big Five's foreign ministers next week.

Diplomatic sources believed Britain would be firm in a refusal to give to Yugoslavia any Italian territory west of the "Morgan Line"—a name given to the temporary frontier drawn by the agreement between the Yugoslavs, British and Americans this spring after Marshal Tito had been asked to withdraw his troops from Trieste. The "Morgan Line" would leave Trieste on the Italian side of the border.

The Italian peace treaty also may encounter difficulties over the future of former Italian colonies in Africa. Qualified observers here say Britain has no desire to add any of this territory to the Empire, and there is a likelihood a trusteeship will be proposed, possibly with the exception of a portion of eastern Cyrenaica, which may be turned over to Egypt.

If the Big Five foreign ministers—Ernest Bevin of Britain, James F. Byrnes, United States; Georges Bidault, France; V. M. Molotov, Soviet Union, and Wang Shih-chieh, China—succeed in drafting an agreement on the terms of a peace treaty with Italy, it will be submitted to the United Nations for scrutiny and may be signed within 60 days by the Allies, foreign office sources predicted.

The conference is scheduled to open Sept. 10.

Chinese Troops Move Across Indo-China

CHUNGKING (AP) — The Chinese high command announced today that troops advancing into Indo-China under Gen. Lu Han to accept the Japanese surrender, had reached a point four miles northeast of Hanoi, former seat of the French colonial government.

Gen. Lu previously had been assigned by the high command to receive the surrender of all Japanese forces north of the 19th parallel, which is about 150 miles south of Hanoi.

Troops under Gen. Wang Yao-wu, who stemmed the Japanese drive on Chihkiang in Hunan Province in the closing months of the war, have passed through Yiyang and Ningsiang in Hunan and now are headed for battle-scarred Changsha, capital of the province. Wang has been designated to take charge of the Japanese surrender at Changsha and Hengyang.

Gen. Sun Wei-ju's troops have reached a point on the Han River about 100 miles west of Hankow. Sun will be in charge of thee surrender in Hankow, Wuchang, Hanyang, Ichang and Shashih, river ports along the Yangtze River.

Former Fight Champ Arrested As Nazi

MAX SCHMELING

HERFORD, Germany (AP)—Former heavyweight boxing champion Max Schmeling was arrested by British Military Government authorities Wednesday night and charged with "breach of Military Government orders."

It was expected that his trial would be scheduled for some time next week. The charge is the first of its kind to come before military courts in the British zone.

Schmeling's arrest followed his efforts to obtain a license to enter the publishing business to "re-educate the youth of Germany." The license was denied by the Allied Control Commission. A senior officer said the denial was issued because "Schmeling was a symbol of Nazism during the war for the youth of Germany."

Since the refusal of the license, Military Government authorities have made a full investigation into Schmeling's activities during the war and since the surrender of Germany.

Japs Slew Wounded On Wake; Fed Others

By DUANE HENNESSEY

YOKOHAMA (AP)—The Japanese victors on Wake Island bayoneted all wounded prisoners to death and then heartily banqueted the survivors for two weeks in an effort to pry U.S. military secrets from them, liberated marine and civilian prisoners from Wake said here today.

Japanese intelligence officers and secret police questioned them steadily for 14 days of feasting during which they were given such wartime rarities as breaded veal cutlets, butter and milk, they said.

Four marines and 10 civilians who arrived from Suwa Camp said that immediately after their capture they were striped of clothing, their hands tied behind their backs and then they were lashed together with wires twisted around their necks. More than 1,500 were jammed together in a small underground plane hangar.

After the period of feasting, during which the enticement failed to bring the Nipponese the desired information, the prisoners were shipped off to prison camps.

A particularly brutal guard, a Cpl. Watanabe, who delighted in slapping prisoners with a rifle butt, fled to the hills after the Japanese surrender, they reported.

Japs to Hear Truth

SAN FRANCISCO (AP) — Premier Prince Higashi-Kuni today added his official voice — said Domei in a broadcast—to the Japanese chorus complaining of Japan's past policy of "don't let the people know."

The premier said that the people, fed a steady diet of optimism by government and militarists, "probably were unable to make out what it was all about," when surrender came suddenly.

Throne Speech Foretells Legislation Recognizing Canada's National Status

OTTAWA (CP)—Text of Speech from the Throne opening the 20th Session of Parliament:

Honorable Members of the Senate:

Members of the House of Commons:

You will rejoice with me that the opening of the 20th Parliament of Canada comes at the moment of the victorious conclusion of the war.

It is just six years ago that Parliament met in special session in anticipation of a declaration of war. Since that time, war has been waged continuously, first against Germany, later also against Italy and Japan. From the very beginning, the resources of Canada and the utmost efforts of our people were committed to the fight for freedom and to the winning of victory.

One by one the aggressor nations and their satellite states have suffered total defeat by the armed forces of the United Nations. All have been compelled to surrender unconditionally. The terms of surrender were signed by Italy on Sept. 8, 1943; by Germany on May 8 of the present year, and by Japan on the eve of the present week. The month of August witnessed the devastating use of the atomic bomb against Japanese cities, and the entry of the U.S.S.R. into war against Japan. Thus the world-encircling conflict, the most terrible of wars in human history, was brought to its close. Not only has victory been complete, it has been won over strongly-organized and sinister forces working in combination in an attempt at world conquest and domination.

As you assemble at the opening of a new Parliament, I join with you in giving humble and grateful thanks to Divine providence for the deliverance which His mercy has vouchsafed to the peoples of our own and other lands. We of this day and generation have been the witnesses of a mighty manifestation of the workings of a moral law which inexorably connects wrongdoing with retribution. It is as applicable to nations as to men.

Victory Bought At a Great Price

In this titanic conflict between the forces of good and evil, it has been ours to behold the triumph of right and justice. In this victory, we find the assurance of the ultimate triumph of righteousness as we seek to bring into being a new order founded upon world security and social justice.

The victory over Nazi and fascist tyranny in Europe and over Japanese militarism in Asia has been bought at a great price. As the appalling extent of the power of the forces of aggression and tyranny was revealed, the free peoples of the world slowly began to realize what they owe to the Allied nations who first opposed the aggressors. To their heroic resistance and to the armed might of all the United Nations, humanity owes not only its freedom, but everything which free men value and cherish most.

Our thoughts at this time are especially of the members of Canada's forces who have given their lives that victory might be ours and not our enemies'. The whole nation reverently bows its head in tribute to their sacrifice. At this hour, our hearts share, in special measure, the hopes and expectations of those who yearn for the return of their loved ones, now liberated after three and a half years in Japanese prison camps. The deep sympathy of Canada is with all who have been bereaved, and with those who have suffered impairment of body or mind, imprisonment, privation or want.

It will be for history to record the magnitude of Canada's contribution in this global conflict. We rejoice that our armed forces have achieved so much in helping to defend and liberate nations to whose past and present our own is so closely akin. Our country will ever remember with pride the heroic exploits of Canada's fighting men and merchant seamen.

We pay tribute as well to the men and women without whose loyal and steady work on the farms, in forests, mines and fisheries, in factories, workshops and offices, in hospitals and homes, and in transport and other services, victory could not have been achieved. Canada's great contribution to victory has been made possible by the unbroken partnership of her warriors and her workers.

To all who have contributed by service and sacrifice to victory, I would, in the name of Parliament, express our country's gratitude.

Take Steps to Meet Future Conditions

So far as the future could be foreseen, my ministers had taken steps to see that Canada was prepared to meet the very difficult situations which would arise when victory had been won. Under the authority of Parliament, relief was provided to assist in feeding, clothing and housing destitute populations, and in rehabilitating areas devastated by enemy action in Europe. Additional measures to assist in meeting these and other imperative needs will be submitted for your consideration.

Preparations for the demobilization, rehabilitation and re-establishment in civil life of the men and women in the armed forces were well under way when Germany surrendered. The same is true of measures for the reconversion of the economic life of our country from a wartime to a peacetime basis, and for the maintenance of a high level of employment and national income. The plans thus developed to meet the requirements of the period of transition are now being put into full operation.

In the building of a new world order, my ministers are determined to seek above all else the promotion of peace, work and health in domestic and international relations. To further great objectives, the government has received a definite mandate from the people of Canada.

The charter of the United Nations which was signed by the representatives of the 50 nations who took part in the conference at San Francisco will be submitted for your approval. The charter expresses their determination to maintain peace in accordance with justice and respect for human rights, and to promote the welfare of all peoples by international co-operation.

To the promotion of national well-being, co-operation and goodwill between the Dominion and provincial governments are as essential as these attitudes, between nations, are to the maintenance of world peace and international prosperity. You will be pleased to know that at the Dominion-provincial conference held at Ottawa during August, a successful beginning was made in the consideration of proposals designed to contribute to the maintenance of a high level of employment and national income, and to the establishmenet of nation-wide social security.

It is the earnest hope of my ministers that, when the conference resumes its deliberations, agreement may be speedily reached which will place the Dominion and all the provinces in a financial position to discharge effectively their several responsibilities. Such agreements would make possible a reorganization of the Dominion tax structure on a simpler, more equitable basis, conducive to the expansion of enterprise and employment.

Every effort is being put forth to ensure the return to Canada as rapidly as military commitments and transportation facilities will permit, of our armed forces serving abroad, and to accelerate the orderly release of men and women from the forces.

Through the joint efforts of the government, industry and labor, the conversion of war industries to civilian production is taking place with a minimum of delay and inconvenience.

It is the intention of the government to abolish war restrictions in progressive steps as rapidly as that can be accomplished without occasioning inflation or other economic disturbances. Such controls as are essential to the welfare of our people will be continued for as long as they are necessary.

You will be asked to approve a measure to extend certain specified emergency powers to meet emergency conditions in the period of reconstruction.

The maintenance of long-term markets for our primary industries is receiving close attention. The continuing need for foodstuffs both at home and abroad will ensure, for some time to come, a heavy demand for the products of our farms and fisheries.

The government is continuing its efforts to stimulate the restoration and expansion of external trade. Measures to this end will be submitted for your approval.

In furtherance of stable international exchanges and adequate provision for international credit, you will be asked to approve a measure to provide for Canadian participation in the international monetary fund and the bank for reconstruction and development.

The provision of houses is being pressed forward as rapidly as the supply of materials and labor will permit. Plans already in operation provide for the expansion of home construction to keep pace with increases in the output of building supplies. Priority is being given to houses for war veterans and their dependents.

Plans for the establishment of a national minimum of social security and human welfare are being advanced as rapidly as possible. Unemployment insurance, floors under farm and fish prices, and family allowances are now in force. The government's proposals for the promotion of health and welfare made to the Dominion-Provincial conference include plans for a nation-wide system of health insurance and preventive medicine, and for old age pensions on a more generous basis.

Other measures demanding your consideration will include a consolidation, as a veterans' charter, of the various orders-in-council relating to the care, rehabilitation and re-establishment of war veterans; a bill to repeal the act establishing the Department of National War Services; a bill to merge the Department of Munitions and Supply and the Department of Reconstruction into a single Department of Reconstruction and Supply. The army and the navy have already been placed under the jurisdiction of one Minister of National Defence. A further consolidation of all defence services under one Minister of the Crown will be made in due course.

Members of the House of Commons:

You will be asked to make financial provision for all essential services, also to meet expenditures arising out of the war, and for the purposes of reconstruction. My ministers' proposals with respect to taxation measures will be disclosed in the budget.

Position in World Justifies Own Flag

Members of the House of Commons:

My ministers believe that the position attained by our country among the nations of the world, makes it desirable that Canada, like the other nations of the British Commonwealth, should possess a distinctive national flag. You will be asked to appoint a select committee of members of both Houses of Parliament to consider a suitable design for a Canadian flag.

The government has directed that, pending approval by Parliament of a particular design, the Canadian red ensign which was the flag carried into battle by the Canadan army, and which was flown from the Peace Tower on V-E Day and V-J Day as a tribute to the valor of our armed forces and to Canada's achievements in war, may be displayed wherever place or occasion makes it desirable to fly a distinctive Canadian flag.

The government also considers that it is advisable to revise and clarify the definition of Canadian citizenship, and to bring the legislation respecting national status, naturalization and immigration into conformity with the definition of citizenship, you will be asked to approve the required measures.

The government has also been giving consideration to the most suitable manner in which to commemorate, in the capital of Canada, the service and sacrifice of Canadians in the war just ended. In the past, the sacrifice of human life in war has most frequently been commemorated in monuments of bronze and stone. Such a memorial our capital already has. My ministers are of the opinion that something more expressive of the vision of a new world order would, at this time, be most appropriate. They believe that this vision would best find expression in the planned development and beautification of the national capital and its surrounding area as a national memorial. Steps have already been taken to plan the development of the city and region of Ottawa on both sides of the Ottawa River. As plans are formulated, specific proposals will, from time to time, be submitted to Parliament for consideration.

On the recommendation of the government of Canada, His Majesty the King has been pleased to select Field Marshal the Honorable Sir Harold Alexander as my successor as his representative in Canada. Field Marshal Alexander's duties will not permit of his assumption of office until early in the new year. Meanwhile Her Royal Highness Princess Alice and I will pay a short visit to the United Kingdom, returning to Canada for a brief stay before our official departure.

As you take up your heavy responsibilities in these difficult days of reconstruction, I pray that Almighty God may guide and bless your deliberations. May you be inspired by the vision of the better future for humanity which it is now within the power of the United Nations to create.

Kurusu 'Hurt'

SAN FRANCISCO (AP)—Saburo Kurusu, Japanese special envoy who was discussing peace in Washington at the moment of the Japanese sneak attack on Pearl Harbor Dec. 7, 1941, was quoted in a broadcast today as contending he knew nothing of the raid pl- and was "deeply hurt" by the accusation that he was bait for the trap.

"I did not know anything about the attack on Pearl Harbor before I left Tokyo," Kurusu was quoted as saying.

Goes Farther

that's

LIPTON'S (SMALL LEAF) TEA

"AN EMPIRE TEA THAT'S FIT FOR A KING!"

Allied Soldiers Fight Italian Mob

ROME (AP)—Allied soldiers, swinging fists and firing pistols, fought off jealous Italian youths Wednesday night when they attempted to strip the clothing from two Italian girls the soldiers were escorting. It was the second such incident in two nights.

The night before a mob had gathered when Italian youths disrobed two girls who had been escorted by Allied soldiers.

B-29 Supply Plane Downed By Russians

NEW YORK — CBS correspondent John Adams said in a broadcast from Manila Wednesday that a United States B-29 relief supply plane was shot down by Russian fighter planes in China "a few days ago." Adams described the incident as "purely accidental."

He said that establishment of Allied fleet and shore bases along the Asiatic coast "will help prevent such accidents."

Round-up

By TOM MERRIMAN

ROTARY BULLETIN prints a solution to the unemployment problem. It would put all men on one island and all women on another. Then it says a great boat-building industry would develop.

AN AMERICAN civil servant is suing a butcher for "alienating his dog's affections." He says that the butcher took unfair advantage of his position to feed the dog with meat that the owner could not buy. Damages of $500 are claimed.

Facing the court for sentence on a drunken driving charge, a Cleveland, U.S.A., man fainted when he heard: "$100 and costs, to be executed by July 22."

BETWEEN 1942 and 1944, the number of U.S. servicemen who married in Australia totaled 5,957. During the same period, Canadian-born servicemen were bridegrooms in 120 weddings and Dutch in 224. Forty-eight per cent of the marriages of U.S. servicemen were performed in Queensland, Australia's "front-line" state, where the total reached 2,868. Victoria came second with 1,229 marriages and New South Wales was third with 1,135.

A LOT OF American homes will be cold this winter, or there will be riots in Germany and the probabl overthrow of some Eurc ean governments — all because of the critical coal shortage, U.S. Secretary Ickes warns in a signed article in Collier's. "We may have to reduce the 80 per cent quota which we have fixed domestic consumption," Ickes says. If not, freezing Germans will riot, American soldiers may be killed, and chaos will prevail throughout Europe.

HALF THE GLAMOUR of pre-war ship travel used to include the discomforts of narrow bunks, badly ventilated, inside rooms, and long treks down narrow companionways to a community bath. Well, the postwar luxury liner may not be able to eliminate insic rooms, but travelers in all classes will enjoy rooms with real beds and private baths according to owners of ocean-going passenger ships.

E 1171

Experts to Do The Work Right . . .

Electrical Repairs

- Washers
- Radios
- Refrigerators
- All Electrical Appliances

MACDONALD'S LTD.

Furniture - Appliances - Chinaware

YOUR FOOD DOLLAR GOES FURTHER AT

Henry's Grocery and Meat Market

B 2161 — 2007 OAK BAY

INSTALL IRON FIREMAN! NOW

FOREWARNED FOREARMED AIRBANKS-MORSE!

COAL STOKERS ARE IN DOMESTIC OR COMMERCIAL

We Can Service Now!

C. J. McDOWELL

Victoria's Plumbing and Heating Centre

1000 DOUGLAS STREET

GULF ISLANDS CRUISES

WEDNESDAY, SEPTEMBER 12

Ferries Will Cruise Through the Gulf Islands, Calling at the Following Ports:

GANGES HARBOR ..... 1½-hour Stop

GALIANO ISLAND ..... 1-hour Stop

MAYNE ISLAND ..... 1-hour Stop

Lunch and Tea Available at Any of the Above Ports, or Picnic Facilities Are Available. Parking Space Is Available at Swartz Bay

Ferry Leaves Swartz Bay at 10 a.m.; Arrives Back 6 p.m.

RETURN FARES—

Ferry only ..... 75¢

NOTE: Connecting Bus Tickets for This Cruise Sold Out. Ferry Tickets May Be Purchased at Swartz Bay

GULF ISLANDS FERRY CO. LTD.

Personal

OPPORTUNITY for EXPERIENCED CORSETIERE

Money-making opportunity is offered mature, serious-minded, ambitious woman over 35 to sell and fit nationally known "Silhouette" foundation garments in this area. Generous profits, exclusive territory, prompt deliveries (one week from date of order in most cases) and advertising co-operation will build successful applicant a profitable business which is a repeater. Our line also includes the famous "Silhouette" Chenille bedspreads, robes, housecoats, bed jackets, bath mat sets, floor rugs, etc.; all quick, profitable sellers.

NO INVESTMENT IN SUPPLIES

WRITE TODAY for application form:

Sales Mgr., Silhouette Corsets of Canada, 894 St. Catherine St. W., Montreal, Que.

YES... E 7155

We Dry Clean and Waterproof RAINCOATS

Pantorium DYE WORKS 905 FORT

An Invitation Is Extended to Admirers of Fine Furniture VISIT US SOON PLAN YOUR HOME With CHAMPION'S LTD. 727 FORT STREET

BIG FOOD VALUES EVERY DAY SAFEWAY 6 STORES TO SERVE YOU

ANNOUNCEMENTS

All Canadian National Railway pensioners are invited to meet at Macdonald Hall, 738 Fort Street, Friday, Sept. 7, at 2.30 p.m. ***

* * *

Citizens of Oak Bay! The Oak Bay Community Centre are holding second annual membership drive, from Sept. 5 to Sept. 12. We need your moral and financial help. Join now; call at committee room, annex to old High School, Oak Bay Ave., or Mrs. M. L. Harper, 989 Victoria Avenue. ***

* * *

Dr. David Parfitt, dentist, announces his association with Dr. A. McCarter at 514 Central Building. Appointments by phone. E 4641. ***

* * *

Marion MacGovern reopens studio; piano and theory, Sept. 4, 3147 Quadra. Phone G 2678. ***

* * *

Navy League of Canada tag day—Sept. 8, 1945. Headquarters, Chamber of Commerce, Arcade Bldg. Miss Hart and Mrs. Hutton in charge. Phone E 0811. ***

* * *

Notice! My office will be closed from Sept. 13 to Oct. 1. L. E. Jones, chiropodist, 215 Central Building. **

* * *

Shawnigan Beach Hotel—Make September and October reservations now. Phone Cobble Hill 48 or Garden 4834. Victoria office, 718 View Street (opposite Royal Dairy). ***

* * *

The first meeting of the Dominion Prayer League this year will be held next Friday afternoon, Sept. 7, at the home of the convener, Mrs. G. E. Altree-Coley, 3277 Linwood Avenue. ***

* * *

Women's Auxiliary to Children's Aid Society shower tea scheduled for Sept. 13 is postponed till a later date. ***

NEW
FALL COATS
$22.75 and up
Plume Shop LTD.
LADIES OUTFITTERS

CAN ALL YOU CAN
We have a good supply of
KERR-MASON JARS
and all other preserving needs.
COAST Hardware
1418 DOUGLAS ST. E 2213

$20 TO $1,000
LOANS
AT REDUCED COST
Household's rate is now only 1½% per month on your unpaid balance. This is one-fourth *less* than the maximum rate provided by the Small Loans Act applicable to loans of $500 or less. To apply for any amount—$20 to $1,000—just say how much you need, how you want to repay. No endorsers or bankable security needed. Quick service.

Cash Loan You Get	Choose a monthly payment plan				
	6 payments	10 payments	12 payments	15 payments	20 payments
$ 25	$4.39	$ 2.71	$ 2.29		
50	8.78	5.42	4.58		
100	17.55	10.84	9.17	$ 7.49	
150	26.33	16.27	13.75	11.24	
200	35.11	21.69	18.34	14.99	
300	52.66	32.53	27.50	22.48	$17.47
500	87.76	54.22	45.84	37.47	29.12
700	122.87	75.90	64.18	52.46	40.77
1000	175.53	108.43	91.68	74.94	58.25

HOUSEHOLD FINANCE
Corporation of Canada
Established in Canada 1928
620 View St., at Broad
Second Floor, Central Building
G-arden 4189 VICTORIA, B.C.
K. M. Lyons, Manager

Big 5 Foreign Ministers Complete Draft for Discussions Next Week

LONDON (CP) — Foreign ministers of the world's five greatest powers were understood today to have completed the agenda for their first meeting here next week to tackle the complex job of shaping the future of postwar Europe and laying foundations for peace.

High on the list of urgent problems is conclusion of a peace treaty with Italy, first Axis power to yield to the might of the United Nations.

Whitehall circles said the Big Five foreign ministers—Ernest Bevin of Britain, James F. Byrnes of the United States, V. M. Molotov of Russia, Georges Bidault of France and Dr. Wang Shi-chieh of China—would draft an agreement on treaty terms and submit to the United Nations for scrutiny.

These same circles forecast the Allies will sign the peace traty with Italy within 60 days. It appears possible, however, that difficulties may develop during the discussions over the disposition of Italian colonies.

Also understood to be on the agenda:

1. Decision whether to start writing peace treaties for Hungary, Romania, Finland and Bulgaria now, or leave that for later sessions. Whitehall circles believe the Big Five conferees will take the latter course because of unsettled conditions in those countries.

2. Disposition of Germany's Ruhr and Saar areas. Most quarters believe it unlikely the Council of Ministers will consider Dutch and Belgian claims against Germany, preferring to leave them until more urgent problems were settled.

3. A proposal—which it is understood Secretary Byrnes is bringing to the meeting—to create an international commission to control Europe's inland waterways. Most diplomatic quarters believe Britain, Russia and France would approve.

4. The Balkan question. A general airing, seeking more democratic regimes, is expected. Some quarters believed recent charges made by King Peter of Yugoslavia that Marshal Tito had broken an agreement he signed with the former royal Yugoslav Premier Ivan Subasic might be discussed.

Full Russian backing for Tito is expected. A further factor is the repeated claims of Yugoslav officials in Belgrade that there is little or no sentiment in the country for Peter's return to the throne.

When the question of the Italian peace comes up, Russian backing seems likely for Yugoslavia's claim to Trieste, long a bone of contention between Yugoslavia and Italy.

RUBBER FOOTWEAR
FOR ALL THE FAMILY
Copp 1316 DOUGLAS

R. V. Lesueur, Imperial Oil Head, Dies in Toronto

TORONTO (CP) — Richard Vryling LeSueur, chairman of the board and president of Imperial Oil Ltd. and of the International Petroleum Company Ltd., died in a hospital here today, aged 64.

A native of Sarnia, Ont., and a member of a Sarnia law firm, Mr. LeSueur was one of the world's prominent oil men and was closely identified with extensive oil exploration programs in Venezuela, Colombia, Ecuador and Peru as well as in Canada.

He was vice-president and a director of three mining companies — Kirkland Lake Gold, Northern Canada Gold and Goldale Mines. He was second vice-president of the Canadian Manufacturers' Association and a director of the Royal Bank of Canada, the Montreal Trust Company, the Confederation Life Association, General Theatre Corporatic and Odeon Theatres Ltd.

From 1921 to 1925 he was Conservative member of the House of Commons for Lambton West, Ont.

Through his connection with Imperial Oil he had a direct personal interest in oil development in western Canada particularly in the Turner Valley and the Norman Wells fields. He was closely identified with oil exploration in South America through International Petroleum.

In 1918 he married Rosa Larranaga of Lima, Peru. She and three children survive him.

Japs Lost 5,085,000 Men But Army Grew

SAN FRANCISCO (AP)—Tokyo radio said Thursday night Japan's army and navy casualties in the war totaled about 5,085,000, but that the nation's armed strength at the end was nearly three times that with which it started the conflict.

The radio said Japan began the war with an army of 1,900,000 and ended it with 5,500,000.

Japs Stay Away

PORTLAND, Ore. (AP)—The War Relocation Authority revealed today only 701 persons of the 4,000 of Japanese ancestry evacuated from Oregon early in the war have returned.

Big Long-Term Renewable Loan To Britain By Canada Suggested

OTTAWA (CP)—Official circles were concerned with trade negotiations with Britain believe a compromise will be reached which will provide Britain with credits to continue her heavy purchases in Canada and at the same time will not add materially to the present load or debt on the British taxpayers.

Current discussions between Lord Keynes, adviser to the British treasury, and Dominion officials, while described as "preliminary," are said to be a continuation of negotiations started some time ago by British missions in Canada. Any decisions are unlikely to be made public until Finance Minister Ilsley makes a statement to the House of Commons in the session opening today.

The compromise being considered is said to be a proposal that Canada extend Britain a long-term loan at exceptionally low interest rate which would be renewable so Britain never would be forced to pay it, although there always would be the hope that her financial position would ultimately become such that she could wipe it off or reduce it.

British negotiations, it is said, present a picture of the United Kingdom at the parting of the ways. She may go forward into long years of extreme "austerity" in which her people could buy only the bare necessities, and those as far as possible from countries in the sterling bloc, while she endeavored to build up again her badly depleted world trade.

Britain is Canada's best customer and it is emphasized it would be unfortunate for the Dominion's trade if Britain should remain so hard up she would be forced to cut drastically her imports from this country.

At the same time, Britain and Canada are the United States' two best customers. An impoverished Britain would not only cut into United States sales in Britain, but Canada also would not be able to use the surplus funds she has been accustomed to getting from her trade with Britain to swell her purchases in the United States.

The British negotiators are said to be arguing that it would be better for the trade of all three countries if credits could be provided Britain in a way that would put that country more speedily on its feet, and that this could not be accomplished, if it meant piling up more debts on the British taxpayers.

Britain threw almost all she had of financial resources into the war before Canada's mutual aid and United States lend-lease began to operate, and accordingly it is contended she has the right to claim generous treatment now that the war is over.

That, according to officals who should know, is the British position as laid before the Canadian government. The government is not prepared, it is said, to make an outright gift as it did during the war, and is considering the prospect of a renewable loan.

The loan would be intended to meet the difference in the next few years between what Britain buys from Canada and what she sells to this country.

The INTERNATIONAL SCENE

By DEWITT MACKENZIE
Associated Press Foreign Affairs Analyst

Is it possible we shall have to fight the Japanese war over again a few years hence?

Outspoken Vice-Admiral John S. McCain, whose famous Naval Task Force 38 played such a notable part in the victory over Nippon, declares that neither the Japanese war lords nor the rank and file consider themselves defeated. Then he gives this grim verdict:

"The Japanese generals are not half licked yet. They're going to take a lot of killing at some future time."

MUST END IDEAS

That would indeed be a gloomy outlook if we didn't feel justified in assuming the admiral is in part speaking figuratively. He means, I take it, that the militarists aren't licked mentally—that they haven't had their ideas of conquest knocked out of them—and there's plenty of evidence to support that claim. However, there can be no doubt that Japan is beaten to a frazzle physically.

Premier Higashi-Kuni made that clear in his gloomy address before the Diet in Tokyo yesterday. He said enormous military losses, impoverishment and exhaustion at home had forced surrender.

This definitely means that we don't have to fight the Japs in the near future. It means, too, that if we capitalize the situation which now exists, we won't have to fight them in the distant future, either. The fate of peace in Asia is in Allied hands. The future is up to us.

In order to insure continuance of peace there are several conditions to be fulfilled. One of them obviously is that the major Allied powers must maintain a state of full military preparedness, ready for action at any moment.

Then Japan must be re-educated into peaceful ways of thinking. Those generals who "are not half licked yet" must be removed from contact with society in one way or another. Militarism must be destroyed in Nippon.

There remains another problem which affects all Asia, the danger of an Asiatic bloc, with anti-western sentiments, developing in the Far East.

JAPS WERE AT WORK

Japan was in process of building up an Asiatic confederation, pitted against the western world, when we dropped the atomic bomb on her. She was taking advantage of the widespread feeling among Asiatic nations—including some who have every desire to be friendly to the west—that the Occident is bent on exploitation of the Orient and that the Atlantic Charter with its pledges of respect for sovereignty and self-determination is meant for the western world and not for the east.

So it isn't enough to emasculate Nippon militarily. The western nations must promote democracy throughout the Far East and remove the distrust which exists now. Otherwise the Jap militarists, even though disarmed, might create a bloc which could furnish striking power for war.

Cobble Hill Holds 36th Annual Fair

Sponsored by the Cobble Hill Agricultural Association and the Shawnigan Farmers' Institute headed by R. B. Moulton, the 36th annual Fall Fair at Cobble Hill attended by 1,500, was opened by Lieutenant-Governor W. C. Woodward at Cobble Hill Wednesday.

Saying that on his recent trip to Europe he had gained an appreciation of the desperate need of food for the wartorn nations, His Honor stressed the importance of maximum production of all types of agricultural products in the next two years.

Handsome trophies and generous cash prizes were donated in the gymkhana organized by Miss Barbara Jackson.

Entries in the junior classes of the record-breaking cattle show were of especially high quality, judges said. And exhibits of vegetables, fruit and domestic science filled the Community Hall to overflowing.

A Jersey cow owned by T. Wilkinson, Cobble Hill, and shown by Charley Wilkinson, was the grand champion for all classes. While Gleam, a buckskin saddle horse ridden by Miss A. Leask, Cobble Hill, and owned by Mrs. Ralph Colbeck, Duncan, was declared the best horse in the show.

Fair judges were: E. W. White, fruits and vegetables; Miss N. Joyce, domestic science; Mrs. W. Whittome, ladies' work; W. Hagger, poultry products; Miss E. Foster, art; A. H. McPherson, and J. Brown, livestock; and the Rev. E. McDarimid, live poultry.

Fall Fancies
will materialize most delightfully by an inspection of the new coats at
Malleks
1212 DOUGLAS ST.

WASH
POLISH
SIMONIZE
VACUUM
WILSON & CABELDU
925 YATES
Oak Bay Garage
Langford
Duncan

STANDARD for FURNITURE
737 YATES ST.

S. McMillan
POSTERS DISPLAY CARDS LETTERING
DESIGNS STENCILS & ART WORK
201 UNION BLDG PHONE E 6535

Give Them Health Insurance
with Vitamins from Cunningham's

GLYCERO-LECITHIN WITH VITAMIN B1—Energizing tonic 1.00

FROSST'S NEO-CHEMICAL FOOD — The compound vitamin tonic with a delicious maple flavor. Helps replace the energy used up by children at study or play, supplementing the daily food intake.
1.15, 2.45 and 4.45

VANEX HALIBUT LIVER OIL CAPSULES—Each capsule contains 5,000 international units of Vitamin A. Some of the effects of Vitamin A deficiency are: Lowered resistance to common colds and other infections; digestive disturbance; lack of vigor; red inflamed eyes.
100 capsules 1.25 50 capsules 75c

There's Food as well as Vitamins in
KEPLER
Cod Liver Oil with Malt Extract —
75c and 1.25

PARKE DAVIS ABDOL IMPROVED (A-B-D-G) VITAMIN CAPSULES — All the necessary vitamins to keep a child in good health.
50's 2.00 100's 3.45

VI-DELTA EMULSION—As tasty as fresh orange juice. Rich in Vitamin A and D. Excellent for growing children.
1.10 and 1.95

CREOL — Palatable preparation of cod liver extract. A reconstructive tonic containing extract of cod liver oil and creosote, to clear up deep-seated coughs. Valuable as a strengthening tonic after colds 1.00

NUTRO-COD-OL — Scientific investigation has proven the outstanding value of Vitamin D and Phosphorus in preventing and correcting dental caries. Nutro-Cod-Ol is palatable and rich in Vitamin D and is therefore ideal 95c

VITOGEN—A tried and proven builder. Contains all necessary vitamins in proper proportions. A pleasant tasting effective tonic.
85c, 1.50 and 2.75

MULTIVITE VITAMIN PELLETS—Natural vitamins in proper proportions.
60 Pellets 1.25 200 Pellets 3.75

P. D. Haliver Oil Capsules 1.55
Neo-Chemical Food—24-day 1.15
Neo-Chemical Food—72-day 2.45
Neo-Chemical Food—144-day 4.45
Nutro-Cod-Ol Emulsion ..... 95¢
Vi-Syneral Capsules—Adolescent 1.95
and 3.00
Glycero-Lecithin with Vitamin B1 ..... 1.00
Kepler's Cod Liver Oil and Malt ..... 75¢
and 1.25
Parke Davis Abdol Improved Capsules—
50s ..... 2.00 100s 3.45
Parke Davis Natola Capsules—50s 1.25
Vanex Halibut Liver Oil Capsules—
100s 1.25
Ayerst Calcium A Capsules—100s 2.00
Ayerst Alphamin Capsules ..... 2.25 and 3.75
Vitogen Vitamin Tonic ..... 85¢, 1.50 and 2.75
Drisdol Liquid—5 c.c. ..... 65¢
50 c.c. 3.50
Drisdol Capsules—25s 1.00
Drisdol Capsules—100s 2.85
Wyeth B-Plex Liquid 3.00
Betaplexin B Complex Tablets—50s 1.25
Polytaxin Capsules—25s 1.15
Polytaxin Capsules—100s 4.20
Allenbury's Bynol Malt ..... 75¢
Haliborange ..... 85¢ and 1.50
Vi-Delta Emulsion ..... 1.10 and 1.95
Nyal's Vita-Vim Multiple Capsules 3.00
Squibb's Adex Tablets—80s 1.00
Squibb's Adex Tablets—250s 2.39
Horner's Maltlevol 2.00
Horner's Becol Tablets—100s 3.75
Horner's Becol Liquid 1.50
B.D.H. Vitamin B Compound Tablets 3.00
B.D.H. Multivite Pellets—60s 1.25
B.D.H. Multivite Pellets—200s 3.75

CUNNINGHAMS PRESCRIPTION DEPARTMENT
Consult your doctor regularly and ask him to phone your prescription to Cunninghams.

FRIENDLY SERVICE
Cunninghams
CUNNINGHAM DRUG STORES LTD

"Build B.C. Payrolls"
A WHOLE FAMILY'S CHOICE
PACIFIC IRRADIATED MILK
"Our whole family likes Pacific Milk and we use it for everything," writes Mrs. L., "a pitcher goes on the table in the morning and I use it in cooking and baking. It goes farther, too, which is perhaps another reason we like it."
It is really pleasing to get a letter like this.
Pacific Milk
Irradiated and Vacuum Packed

Victoria Daily Times

4 THURSDAY, SEPT. 6, 1945

Established 1884
Published Every Afternoon Except Sunday by
Times Printing and Publishing Company Limited
Victoria, B.C.

Member of the Canadian Press Ltd.

The Canadian Press is exclusively entitled to the use for republication of all news dispatches credited to it or to the Associated Press in this paper and also the local news published therein.

Member of Audit Bureau of Circulation

SUBSCRIPTION RATES: City Delivery, $1 per month. By mail (exclusive of city)—Canada, Great Britain and United States, $9 per annum; elsewhere, $1.50 per month. One year in advance, $8; six months in advance, $4; three months in advance, $2; less than three months, 75c per month.

PRACTICAL WORK FOR PEACE

ALTHOUGH THE REPRESENTATIVES of the "Big Three" at Potsdam produced the all-important formula for dealing with Germany—plus a very timely ultimatum to Japan—they left behind them a good deal of unfinished business which probably can be dealt with more effectively by the Council of Foreign Ministers which is scheduled to begin its initial session in London within the next few days. Nor was it expected that Mr. Attlee, Mr. Truman, or Generalissimo Stalin could absent themselves from their respective capitals beyond the time required to dispose of the pressing problems of the moment. And it was a matter for all-round congratulation that the political leaders of the three principal Allies concluded their deliberations in harmonious agreement on basic points.

Since the conclave in the former seat of Prussian militarism, apart from the unconditional surrender of Japan, several developments have tended to emphasize the nature of the task which will confront the five foreign ministers at the first of their quarterly meetings. Within the last 48 hours, for example, the world has learned that Mr. Churchill, Mr. Roosevelt and Marshal Stalin entered into still another "secret" agreement at Yalta by which the Soviet Union obtained concessions evidently thought not politic to make public at the time—this in addition to the assurance that Russia would have three votes at the San Francisco Conference. The latest revelation is that two of the original "Big Three" undertook not to oppose the Soviet Union's contemplated acquisition of the Kuriles and the southern half of the island of Sakhalin after the defeat of Japan. And latest advices from Washington indicate that United States Secretary of State James F. Byrnes will go to the London parley with President Truman's concurrence in this understanding. Nor is it likely that Rt. Hon. Ernest Bevin, Britain's Secretary of State for Foreign Affairs, will raise any objection.

Sakhalin and the Kurile Islands form the land "wall" which pens in the Sea of Okhotsk in the east and west, forming a natural defence zone for the Russian coastline from Nikolaevsk in the north to Vladivostok in the south. It is not likely, of course, that Japan again will become a threat to the peace of the Orient in the foreseeable future; but, in common with her policy in western Europe, the Soviet Union evidently desires to see every avenue of strategic value closed to her traditional enemy for all time to come. With Manchuria and Korea in friendly hands, and with the Japanese empire reduced to the home islands—as defined by the Cairo Declaration—Russia's Far Eastern frontier should be secure against possible disturbances in that quarter.

While this matter may not consume much of the time of the forthcoming London meeting, it reflects the pattern of some of the business to which the Foreign Ministers of the "Big Five"—Britain, the United States, the Soviet Union, France and China—will have to address themselves. This conceivably will include certain political controversies in several of the European countries, matters relating to the subsequent peace treaties with former enemy states, problems which have been unearthed by the occupational forces, the disposition of industrial areas and the apportionment of operation, and other somewhat delicate subjects.

As an active agency of the United Nations Organization, the Council of Foreign Ministers should be able to produce practical results without the spectacular limelight which shone on the doings of the "Big Three" at their momentous meetings. They will deal with those all-important details with which their departmental officers have already familiarized themselves, and it is not necessary to explain that in their more intimate exchanges they should be able to detect sinister rumblings in traditionally troublesome areas, and take such steps in advance as will provide prompt and effective action. Then, too, because the participants are representatives of the permanent members of the United Nations' Security Council, they will have all the authority and prestige they may require to win respect for their views.

THE PALESTINE PROBLEM

THE DETERMINATION OF THE JEWS to establish themselves as a nation in Palestine, and the equally firm determination of the Arabs that they will not allow such a nation within their midst, is more than ever likely to lead to something akin to civil war in the Near East. Syrians and Lebanese, adhering to the Pan-Arabian League, join hands with the Arabs against any enlargement of the Jewish settlement.

In order to avoid the seemingly inevitable clash of these two forces, neither of which seems willing to compromise on a basis of co-operation and both of which fear domination of one by the other, the Arabs now suggest that the Jews should establish their national home in some portion of the British Empire which is crying out for settlement—and indicate Canada as an admirable place for such settlement.

If the Jews in New York, which is the headquarters for Zionism, desired to create a national home for Jews, say in the Peace River area, and would apply to the British Columbia government for the necessary acreage, they would not be regarded as a special sect but as a syndicate of "colonists." Jews who want to settle anywhere in Canada, however, find no difficulty whatever in doing so. Under any circumstances they do not desire to settle in Palestine. The Arabs are a Semitic race, and it is a case of two branches of the same race being unable to get along together. From the economic point of view the Zionists are turning Palestine literally into "a land flowing with milk and honey" and naturally desire to enjoy the fruits of their labor politically. The Arabs object to more of them coming in and, despite terrorist associations on both sides, if they were assured that their country would not thus be regarded as a Jewish national possession, and the immigrants kept within present limitations, gradually the problem might settle itself. In any case, if the Zionist association in New York were to submit the whole question to the United Nations, it would go a long way toward establishing firm foundations for peace and good will among men in the Middle East.

REASONABLE STAND

THE BRIEF REPORT FROM CHUNGking quoting Mao Tse-tung's reiteration of Communist demands for the convocation of all political parties in China to arrange general elections for a national assembly will strike the Western world as a completely democratic stand. Nor does it appear, from this distance, that his claim for a unified high command and "a democratic coalition national government" are unreasonable.

There is hope in his expression of the belief that civil war can be avoided in China. That, naturally, is the first consideration occupying the minds of all interested in a unified Republic. If the blood-letting can be avoided, there are opportunities for conciliation. And those who must forge a new and higher standard of living for the Chinese are doubtless aware of the necessity of pulling together to achieve that goal. As the situation now stands, the next statement from Generalissimo Chiang Kai-shek, or from Premier T. V. Soong, can point the way to peaceful settlement of the differences which have threatened to tear China apart at the very time she needs all her strength.

THE TIDE AND MR. BROWDER

SCIENCE HAS PROBABLY RECORDED with considerable interest an announcement that a firm of London manufacturers recently constructed Russia's first modern tide predictor, an instrument of extreme delicacy and rarity. By it may be estimated the ebb and flow of waters around the sea borders of the Union of Soviet Socialist Republics. But it is questionable if the announcement strikes even a spark of interest from Earl Browder, erstwhile leader of the Communist party in the United States, despite his long association with affairs of the Soviets through his position at the head of our neighbor's "fellow travelers." What Mr. Browder could have used was a predictor to determine how the political tides would set in.

As far as his fellows were concerned, he seemed to be steering in the right direction when he followed the trend reflecting American Communism's opposition to the war before Russia's entry into it as an ally. He appeared to be making fair progress, too, when he reversed direction and urged full collaboration on the production front after Germany had invaded the U.S.S.R. But he seems to have been caught in conflicting currents when the American brethren began to heed their French fellows in disaffection for the production system that an all-out war effort demanded. Mr. Browder evidently was swept so far off the course that he was removed from the helm to be replaced by William Z. Foster, who, apparently, was not greatly impressed by the Browder attempt to steer back into the stream.

In the light of Mr. Browder's experience, it may be interesting to see how co-pilots on this side of the border fare in the sweep of tides released by the lifting of the ban on the Canadian Communist Party.

VALUABLE MOVE

CITIZENS OF THE DOMINION WHO have found repeated occasions to applaud the varied work of the Canadian Red Cross Society will learn with gratification of a new program development aimed to give every child in the nation the opportunity to learn to swim. The plan will be of particular interest to Victoria and other seaside communities where the dangers of deep water curtail full enjoyment of summertime holidays for those not competent to handle themselves in that element.

The decision of the society to intensify its work in the aquatic field will lend emphasis to arguments previously advanced in these columns over the desirability of teaching all young people proficiency in the water. This year swimming activities will be given major consideration in the expanded physical education schedule at Victoria High School and further extension of existing facilities for instruction may be expected generally.

Apart from the feeling of confidence it engenders, swimming carries with it exceptional values in body building, and therapeutic qualities which should be given the universal recognition to which they are entitled.

Bruce Hutchison

SEASON OF THIRST

AT THIS TIME of year a deep and subtle change occurs throughout the whole area of dark jungle which covers the western rim of Canada. So subtle indeed that Canada never hears of it and even the native of the woods can hardly perceive it. But the forest knows what time of year it is and quietly, without permission of the War Labor Board, it has ceased work. This is the end of the growing year, the great pause after the unimaginable labors of spring and summer.

The countless leagues of forest, that stretch like a stain of green from the boundary to the edge of the Arctic, and from the mountains down to the tidal shore, were alive with movement and sound a few weeks ago. Birds chattered everywhere and you could almost hear the fierce growth of fern and underbrush. Now this huge region, bigger than many nations, stands silent and lifeless.

IT IS THE SEASON of thirst. All through the spring and summer the great firs, hemlocks, cedars and balsams have sucked the winter rains out of the dark soil until scarcely a drop is left. The web of tiny rootlets, which knit the earth of the coast together in a single unbroken fabric now explore in vain for moisture, and the forest stands exhausted, panting in a quenchless thirst, waiting for the rains of autumn.

Not long ago the forest floor was damp and spongy to the foot and beads of water trickled from every bank and rock face. Now the slightest movement of man or squirrel crackles dismally. The succulent green smell of spring has turned to the brown smell of the dead summer. The spring perfume has gone and now the woods smell of sharp spices. They smell of drying leaves and gasping earth and of distant forest fire smoke which wraps the mountains in a blue shawl.

THE FOREST HAS DONE its work well and deserves its rest. Each tree, from this year's seedling to the two-hundred-foot columns of the Douglas fir, has added a layer of wood since spring—a total mass of living matter almost beyond imagining. A simple process, this, without benefit of modern technology and the science of men—a mere sucking of chemicals out of the earth and their transformation into the substance we call wood, and we take it as a matter of course; but how it is done, and why it is done, and where it started is beyond the wit of man to imagine, for the whole riddle of the universe, and the only important questions contained in it, are legible upon the face of this western forest now that growth is finished for another year.

BUT THE PRESENT pause is brief. The forest is never long idle. Already the preparations for winter have begun, even before the autumn. The incalculable billions of fir needles are being pushed off to sift down, soft as snow, and form the soil of future ages. The leaves of deciduous trees, of alder and maple, hang limp and tired on the twig, as if yearning for their grave, and slowly the cells are building up around their stems to cut them off and thrust them from the tree when their usefulness is over.

THE OTHER INHABITANTS of the woods likewise are busy. The tiny squirrels who live here are gathering in the fir cones and sit nibbling them in their hands like a boy with a watermelon. Busiest of all are the insects whose life is but an hour or two and must be lived and re-created before the rains come. Everywhere the drone of their evening love flights is steady and unvarying like a part of the silence, and out of all the rotten logs the newly-hatched ants are crawling to fly about for a little time and then be known no more.

THE WOODS ARE the great living fact of this coast from which all other facts, including the livelihood of man, spring. Always, however man mistreats it, the forest will remain, and if it is cut down or burned off some day it will march back again after man has disappeared from the face of the earth which he has tortured. So long as a single tree remains, a single seed, the forest will ultimately own this coast, quenchless in its thirst, ferocious in its appetite, untamable in its growth. It pauses now, on the eve of autumn, but only for a moment. Its work goes on forever.

FIRST NORWEGIAN TRAITOR SHOT

(From News From Norway)

Reidar Haaland, the first Norwegian condemned to death since 1875, fell before a Norwegian firing squad last month. Haaland's counsel had earlier appealed the case to the Supreme Court and then to the Ministry of Justice with a plea for the King's pardon. All appeals were refused and the execution was carried out by a firing squad a few minutes after the final decree was passed. This, evidently a test case to guarantee the legality of Norway's newly revived death penalty, was concluded only three days before the trial of Vidkun Quisling.

The meticulous preparation of Norway's case against Quisling was aimed not only at the conviction of the man, but at bringing to light the answers to hundreds of questions hitherto unanswered—answers which will fill in whole pages of history which would remain blank were the conviction and punishment of the man Vidkun Quisling the only concern of the court. Facts uncovered at the Oslo trial will be tied in with the world-wide network of evidence clarifying the why's and how's of international aggression and lawlessness. Some of the prosecution's most damning evidence was contained in photostatic copies of documents seized by the Allied forces advancing through Germany and forwarded by American and British War Crimes Investigation authorities.

Experts See Non-Military Japan

FOUR out of every five persons participating in the American Magazine's Poll of Experts on "Can Japanese Militarism Be Uprooted?" believe that Japan stands a "fair" or "good" chance of developing a non-militaristic spirit in the next 10 to 15 years, and setting up a government that will not move toward wars of aggression.

The poll, conducted by Dr. Arthur Kornhauser of Columbia University's bureau of applied social research before the Japs' sudden surrender, reflect the opinion of such authorities as U.S. government officials and advisers concerned with Japanese affairs, military officers, journalists who have served in Japan, missionaries and teachers, social scientists and businessmen, all of whom know Japan from the inside. Their vote on Japan's chances of developing an unwarlike spirit and government follows: Little or no chance, 7 per cent; fair chance, 49 per cent; good chance, 33 per cent; doubtful, can't say, 11 per cent.

MORE than nine-tenths of the experts definitely favor" giving the Japanese opportunities for economic recovery, says the poll appearing in the October American which adds that "it was understood, of course, that military production and all preparation for war would be completely prevented."

Fifty-eight per cent of the experts feel that liberal and democratic movements are likely to exist or to arise in Japan if the Allies encourage them. Fourteen per cent feel that no such movement is likely, while the remaining 28 per cent entertain doubtful or no fixed opinions.

"New leadership and new spirit in Japan depend in most important degree on what we (the Allies) do," the magazine states. "But taking the expert judgments as a whole, the prospects for progressive new movements appear to be good."

Many of the experts, says the magazine, point out that the Japanese "are not naturally warlike, but have been indoctrinated with war spirit. Experience with Japanese prisoners in China proves that they can be readily re-educated in progressive, anti-militaristic directions."

THE vast majority of the experts are convinced that the "divine" emperor, not necessarily Hirohito alone, but anyone occupying the throne, is a menace, states the American, which adds:

"In their judgment, the present emperor system must be abolished. But they likewise recognize that it is foolish to suppose that outsiders can do the job. Emperor worship and the religious cluster of State Shinto beliefs are too deeply imbedded to be cured by alien surgery. Most of the experts suggest more indirect treatment.

"Almost all of the replies, even those that say, 'leave it to the Japanese,' make clear their conviction that the throne should be either eliminated or transformed into a limited monarchy, like that of England, for example.

"Only a very few believe that we should, ourselves, attempt to do away with the throne. To do so would intensify both the bitter hatred of the conquerors and the fanatic devotion to the sacred symbol and beliefs being attacked."

NANAIMO-WELLINGTON
COAL
Kirk Coal Co. Ltd.
1239 BROAD ST. G 3241

Letters To The Editor

NOTE OF THANKS

May I have the opportunity to express through the columns of your newspaper, my deep appreciation to all those whose sympathy and help has meant so very much to me in these last terrible weeks.

I am trying to write a personal letter to each one but to those whose address I do not know, or to any one who may be overlooked please accept in this letter my heartfelt thanks.

I would like especially to pay tribute to the untiring work of the police officials in solving the mystery so quickly, and for their consideration and kindness to me. Also to your paper for your publications trying to assist in locating my little sister. And very special thanks to St. Luke's Church for allowing us to have such a beautiful spot as a last resting place for our darling.

To one and all, thank you. We will never forget.

DORIS STROUD.
2658 Roseberry Ave.

STOCKERS SECURITY STORAGE LTD.
VICTORIA'S FINEST FURNITURE WAREHOUSE
MOVING · PACKING
PHONE G 3181

DIGGON-HIBBEN LTD
GOOD LUCK
to all you Boys and Girls who started off the new school year at Diggon's yesterday. It was a great day, strenuous for all of us, but we enjoyed it. If any errors crept in let's put them right.
DIGGONISM — A man can fail many times, but he isn't a failure until he begins to blame someone else.
DIGGON'S
1200 BLOCK GOVT. ST.

Advertise in the Times

Spencer's Foods
WEEK-END VALUES
IN OUR FOOD DEPARTMENTS FOR FRIDAY AND SATURDAY
HAVE YOUR ORDER DELIVERED

SELF-SERVE GROCERIES

CORN FLAKES — KELLOGG'S, 8-oz. pkts — 3 for 20¢
RYE CRUNCH — 8-oz. pkts — 2 for 23¢
STOVE POLISH — JET, per tin — 15¢
PANCAKE FLOUR — ROCKHILL, 28-oz. pkt — 20¢
FRIDAY ONLY — GRAPEFRUIT JUICE, 48-oz. tin — 33¢ — LIMITED QUANTITIES
EUREKA BLEACH — Large bottles — 2 for 15¢
CORN MEAL — QUAKER, 22-oz. pkt — 12¢
SAANICH PLUMS — Choice, 20-oz. tins — 2 for 21¢
CUT GREEN BEANS — STANDARD QUALITY, 20-oz. tins — 2 for 19¢
THREE-FRUIT MARMALADE — SPENCER'S, 2-lb. jar — 24¢
VITA-B (WHEAT GERM CEREAL) — OGILVIE'S, 1 lb. — 10¢; 3 lbs. — 25¢
TOILET SOAP — CASHMERE BOUQUET, cakes — 2 for 11¢
DICED BEETS — AYLMER, Choice, 20-oz. tins — 2 for 21¢
ICE CREAM POWDERS — LONDONDERRY, pkts — 2 for 25¢
VEGETABLE SOUP — HEINZ, tins — 2 for 25¢
TENDERLEAF TEA — 1-lb. pkt — 67¢
PURE CHERRY JAM — HOLSUM, 2-lb. jar — 35¢
COFFEE — CHASE & SANBORN, 1-lb. bag — 40¢
DEHYDRATED BEANS — AYLMER, tins — 2 for 5¢
WORCESTERSHIRE SAUCE — C. & B., 6-oz. bottle — 29¢
WILSON'S FROSTED PEAS (serves 4) per pkt — 20¢ — Fruit Dept.

MEATS—Cash and Carry
AS CUT IN CASE

RED BRAND GRADE "A" BEEF
Blade Roasts, per lb — 20¢ | Cross Rib Roasts, per lb — 24¢ | Stew Beef, lean, per lb — 21¢ | Blade Steaks, per lb — 21¢

YOUNG ISLAND MUTTON
Forequarters, whole, lb — 13¢ | Legs, whole, per lb — 30¢ | Chops, rib, per lb — 21¢ | Flanks, per lb — 9¢

MILK-FED VEAL
Shoulder Steaks, per lb — 26¢ | Breasts, Shanks, per lb — 13¢ | Roasts, shoulders, per lb — 25¢ | Fowl, boiling, per lb — 31¢

SERVICE MEATS — DELIVERED
Orders Taken for Morning Delivery Until 5 p.m. — Orders Taken for Afternoon Delivery Until 10 a.m.

1945 SPRING LAMB
Forequarters, whole, lb — 25¢ | Flanks, to stew, per lb — 15¢ | Chops, rib, per lb — 42¢ | Breasts, Necks, per lb — 12¢
Plate Beef, per lb — 13¢ | Roasting Chicken, per lb — 41¢ | Fowl, boiling, per lb — 33¢ | Minced Veal, per lb — 28¢

Amsterdam's Attractions Help Brighten Hours of Waiting

By ROY ('CAP') THORSEN
Former Victoria Daily Times Reporter

My beret comes off in tribute to the Canadian Auxiliary Services Overseas for the manner in which they have dolled up Amsterdam as a short leave centre to make this "waiting business" a great deal easier to bear . . . And, as Canuck officials will tell you themselves, the Dutch natives of the Queen City come in for a good share of the credit for this success.

There are a half dozen good canteens in the finest of modern and not-so-modern, but delightful, buildings in this Netherlands city of countless canals. All hours of the day, until 10.30 chimes, you can get tea and cakes, sometimes sandwiches, and, yes, ice cream occasionally. Hungry troops are served lunch and supper meals at a couple of the places.

In addition to the canteens, which almost always have orchestras in attendance, and are well populated with service personnel of the Allied nations, there are at least four places where one can get beer—the best beer of any I have sampled outside of England, about 7 per cent. Popular?—oh, to be sure!

There are numerous picture shows offering some of the best in the "flicks" line. There's all the opportunity in the world to send home flowers, by cable, or, if you think the folks would like Dutch bulbs, parcels of them can be sent, wrapped for you on the spot.

Souvenir shops were plentiful—although I was not overly fond of the offerings in general. Civvy shops and service canteens and hostels by the score impressed upon you that the folks were looking for a picture showing you as "now." Places like the Astoria, Canada Club and Vancouver House got plenty of takers to have their portraits sketched by pencil artists.

PRETTY WOMEN

There are many pretty Dutch women in Amsterdam, but the girls who attracted my attention mostly were the considerable number of C.W.A.C.'s. The bigger Canuck canteens had several in each, girls who were eager to hob-nob with those wishing it.

I endeavored to run down a Victorian khaki-clad girl, but could not locate one in the town . . . However, I did meet three Vancouver Island boys among the multitude of servicemen on leave in the Queen City. While waiting for the doors of the Brassier Di Bock to open for a little elbow-bending exercise with the beer glass, I stood beside a chap who answers to the name of Art Neville of Mill Bay, Vancouver Island. We wound-up at the same table and after a few glasses I got to talking with Neville. Then it was a found out he was from the home island. I discovered him to be an ardent fisherman and his familarity with Saanich Inlet resulted in a couple of hours chat about the "good old days."

The same day I bumped into Victoria's Harry Barber of 1st Canadian Scottish Regiment, and his brother of the Provost Corps. He told me about his brother, Cpl., George, having arrived home and settling back into civvy street.

BEATS THE TRENCHES

While in Amsterdam, which is still in the hangover stage of the German occupation and cannot offer meals in the cafes, and pubs can only offer near-beer, I took in the popular "Meet the Navy" show presented by the

(CAP) THORSEN

Royal Canadian Navy. I enjoyed it immensely. It is certainly a credit to Canada . . . And we got many chuckles out of the "Eager Beavers" shows in the posh City Theatre . . . With both shows packed with Canuck beauties, the elbow was used aplenty in the rush to get a seat.

Another delightful entertainment feature was the cabaret style attraction starring an orchestra entitled George Pickard's Canadian Ambassadors. This was held nightly in the Maple Leaf Club ("The Silver Slipper") in the City Theatre building, operated by the Canadian Legion War Services Inc. While nothing stronger than tea—the usual cakes too—was available for the cabaret crowd, I spent a most enjoyable evening there. It is a modern set-up, with dancing partners provided, if you did not bring one.

You bet—it all adds up to being mighty thankful that those days of huddling in a slit-trench are now history—gone for good, we hope!

Theological College To Resume Oct. 3

Anglican Theological College of British Columbia, Vancouver, will open again for lectures Oct. 3.

The Dominion government, which had taken over the student residence of both the Anglican and Union Theological Colleges on the university campus for emergency hospital purposes, has returned these and the students will again live in residence and the normal life of the Anglican College will be restored. Prof. D. P. Watney also, who has been on leave of absence to serve as a naval chaplain, has been released from this service and will return to his duties on the college staff.

During the war, theological colleges the world over suffered serious depletion of both staff and students and many actually closed for the duration. The Anglican College was able to maintain its work, however, at a standard gratifying to the Anglican Church throughout the province, and the registration of students has already begun to return to prewar levels.

Ends Visit Here

Air Vice-Marshal G. B. Howsam, M.C., R.C.A.F., has spent the last few days at the Empress Hotel. He and his wife left Wednesday for Saskatoon.

Now stationed at R.C.A.F. headquarters, Ottawa, Air Vice-Marshal Howsam was in command of No. 4 R.C.A.F. Station, Calgary, from the outbreak of war until the British Commonwealth Air Training Plan was ceased.

SIDE GLANCES By Galbraith

"You must have been using the wrong feed, dear—he doesn't like spinach, but he's crazy about this cold wiener I found in the icebox!"

Oak Bay Centre Launches Drive

A drive for funds to enable it to carry on its many activities was launched today by the Oak Bay Community Centre with members of the committee in charge ready at the centre premises to receive contributions.

The drive will conclude Sept. 12.

In outlining the year's activities, J. Newall, president, stated that the "moral and financial support of our members has made this possible and we are relying on you again this year to make this community work bigger and better."

Teen-age dances were held twice a month in the high school under adult supervision and with an average of 100 students attending, Mr. Newall said. The Girls' Drill Team, Junior Recreation Club, Art Club, tennis, photography, discussion group and sewing class were among the activities outlined. Concerts were held during the winter months and present plans call for the holding of card games and dances for the adults this winter.

Talk Consolidation Of 4 Mining Acts

The possible consolidation of the four main legislative acts dealing with mining in B.C. will be mooted by Dr. J. F. Walker, Deputy Minister of Mines, when he addresses the meeting of B.C. government agents Friday.

The mines department has under consideration the possible consolidation of the Placer Mining Act, the Mineral Act, Department of Mines Act and the Mines Right of Way Act.

The general revision of the Statutes of B.C. should be started soon, the Attorney-General's office stated. It is done approximately every 10 years, and the last revision was in 1936.

The revision before that was in 1924, and the previous one in 1911. The decision as to when the revision will be started lies with the Attorney-General, but a special act of the legislature is required to make the revised statutes law.

Consolidations of individual acts are being made constantly by the Attorney-General's office.

Nannose Bay Buoy

Mariners are advised by W. L. Stamford, agent, Department of Transport, that a moring buoy has been laid in Nanoose harbor 850 feet 270 degrees from Ranch Point, latitude 49 degrees, 16 minutes 01 seconds north; longitude 124 degrees 09 minutes 12 seconds west in 13 fathoms of water.

The buoy is cylindrical in shape, nine feet six inches long and five feet six inches in diameter, painted black and white in vertical stripes. It is unlighted.

The Local Council of the Amalgamated Civil Servants of Canada will meet at 8, this evening, in the Y.M.C.A.

STORE HOURS: 9 a.m. to 5 p.m.
WEDNESDAY: 9 a.m. to 1 p.m.

Spencer's

SEPTEMBER OFFERINGS from the HOME FURNISHINGS SECTIONS

Give a Brighter Atmosphere to Your Rooms During the Long, Darker Evenings With a Choice From Our Generous Selection of

LAMPS

SHOWN IN THE ELECTRIC DEPARTMENT

TRILITE LAMPS with three-way sockets, metal standards and bases. Moderately priced at 17.95 and 18.95

SHADES FOR TRILITES—A generous selection to choose from—many shapes and attractive colorings. A group of hand-painted shades priced at 2.20 to 8.95

BRIDGE LAMPS in a range of new and very attractive styles 11.95

SHADES FOR BRIDGE LAMPS—Of parchment construction, pleasing in design and colors. Each 1.45

TABLE LAMPS, complete with shades. A selection at 5.95 to 9.95

BOUDOIR LAMPS with attractievly designed crystal bases, each with colored silk shade 6.95

All the Above Very Practical and Outstanding Values

—Electrical Dept., Lower Main Floor

RUFFLED MARQUISETTE CURTAINS

TWO OUTSTANDING VALUES

RUFFLED MARQUISETTE CURTAINS, 36 inches wide and 2¼ yards long. Coin spot designs. Each pair complete with tie-backs. A pair 2.95

RUFFLED MARQUISETTE CURTAINS, 46 inches wide and 2¼ yards long. Extra good quality. Coin spot design. Ivory shades. Complete with tie-backs. A pair 3.95

—Draperies, Second Floor

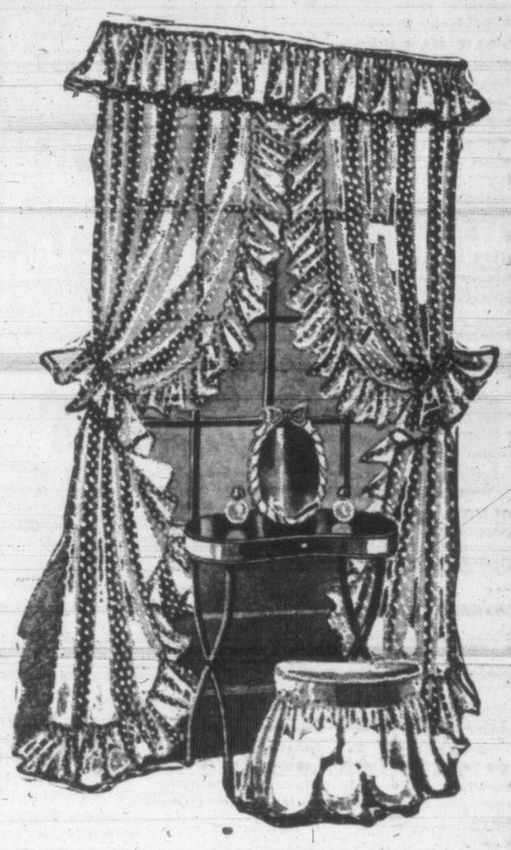

CURTAIN MARQUISETTE

OF FINER QUALITY 69¢ to 98¢

MARQUISETTE, 42 inches wide; red spot design on white ground. A yard 69¢

MARQUISETTE, 42 inches wide, with pin-spot design in pastel colors of rose or blue. A yard 69¢

MARQUISETTE, 42 inches wide, with coin-spot design; ivory color. A yard 89¢

MARQUISETTE, 48 inches wide, finest quality with designs in green and red on white ground. A yard 89¢

MARQUISETTE, 48 inches wide; a very fine fabric with pin-spot design, white shade. A yard 98¢

Limit 10 yards to a customer

—Draperies, Second Floor

Two Good Values in DRAPERY VELOUR

VELOUR, 50 inches wide. Shown in colors wine, rose and blue. A yard 2.45

VELOUR, 54 inches wide, in turquoise shade. Excellent value. A yard 2.95

—Draperies, Second Floor

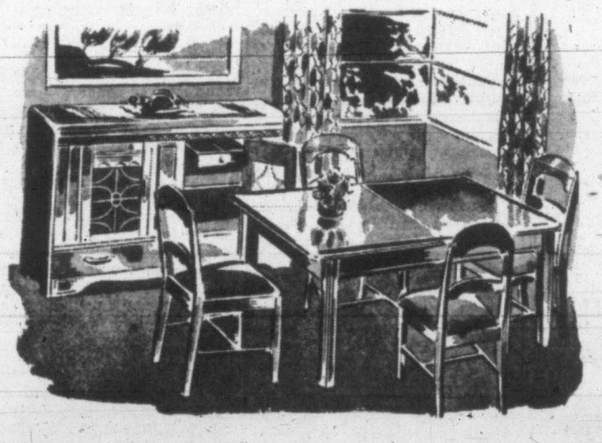

SIX-PIECE

Dinette Set

Choice of walnut, wheatstraw and natural finishes 79.50

An Attractive, Modern Suite for Dinette or Breakfast Nook

Buffet with double doors, large linen drawer and concealed drawer for silverware. Convenient jackknife leaf extension table and four smartly designed chairs with upholstered seats.

—Furniture, Second Floor

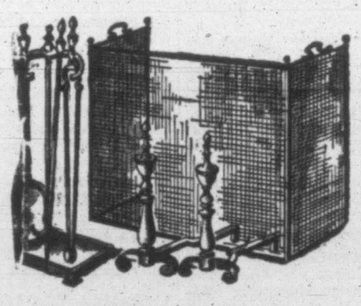

For Your Fireplace

FIRE GUARDS

10 Only—Three-fold Black and Brass Fireguards. Each 6.95

10 Only—Black and Brass Fireguards, 3-fold. Each 8.95

6 Only—Heavy Wrought Iron (single panel) Fireguards, fitted with heavy screen wire. Each 20.00

—Stoves, 619 View St.

News From the CHINAWARE DEPT.

DINNER SET of 66 pieces. A full service for eight persons. Yellow and brown hand-painted design.

Full service for eight. A set 24.75
52 pieces—full service for six 22.00

DINNER SETS—Floral bouquet pattern in orange and blue tones with double green lines. 52 pieces. set, 23.25

DINNER SET—Modernistic design. Brown and yellow scrolls. Service for six, 52 pieces 22.00

BUNGALOW SET of 32 pieces, in attractive maroon decorations. These sets all have large oatmeal bowls. A set 12.00

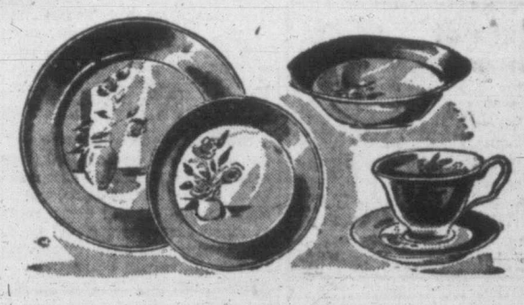

LEMONADE SETS—Heavy rimmed design; 1 jug and 6 glasses. A set 1.90

FRUIT JUICE CONTAINERS of ribbed glass with red screw top. Ideal for storing in refrigerator. 1-quart size, each 35¢

GLASSES, colored floral designs, each 10¢

GLASS CUPS AND SAUCERS. Priced from 17¢ to 25¢

GLASS ASH TRAYS—Clear glass, square or diamond shape. Each 35¢

—Chinaware, 621 View St.

DAVID SPENCER LIMITED PHONE E-4141

Mc & Mc for QUALITY TOOLS

BENCH AXES—Best grade of crucible steel, perfectly tempered. Each 2.25

BENCH SCREWS — Double-threaded iron screw, 1⅛x 13¼. Hardwood handle. Each 1.98

SIMONDS HACKSAW BLADES— 10-inch, each 12¢

12-inch, each 14¢

CARBORUNDUM POCKET HONES— Each 35¢

D8 HAND SAWS—26-inch steel blade; true taper grind; slew back; regular pattern. Each 3.95

CLAW HAMMERS — 16-oz. steel bell-faced head, hickory handle. Each 1.35

SUNSET 50-FT STEEL TAPES. Each 4.75

COLD CHISELS — Forged steel. ½ in. x 6 in. Each 90¢

⅝ in x 6½ in. Each 1.25

HOUSEHOLD SANDPAPER—Pkg. 10¢

BLOW TORCHES— 1-pint size 5.95

DAYTON "V" BELTS — All sizes.

"V" PULLEYS — ½, ⅝, ¾ bore.

FEELER GAUGES— Each 1.25

CHISEL HANDLES Each 15¢

HAMMER HANDLES—Each 25¢

MOSQUITO NETTING— Black and galvanized. All sizes.

CARPENTER PENCILS, 2 for 15¢

McLennan, McFeely & Prior, Ltd.
Established 1859
1400 Government Street — Private Exchange Connecting All Depts. G-1111

Lyle's for SMARTER STYLES
JUNIOR SPORTSWEAR Ltd.
732 FORT ST.

Country Club TWEEDS
Meticulously tailored plaid tweed suits. Smartly revereless jackets, well-cut skirts. Grey with gold, red, Kelly green or cinnamon 27.50

PACKED FRESH — JAMESON'S COFFEE — EVERY DAY!

Marjorie Tebo, L.R.S.M.
TEACHER OF PIANOFORTE
Studio: 1103 COOK
Studio, E 3215
Residence, E 7065

SHEER BLOUSES

Dainty, sheer white blouses, square necked, with row upon row of fine tucks, faggoting and lace insertions!

• Short sleeves.

3.98

Mae Meighen CORSET SPECIALTY SHOPPE
910 Fort St. E-6216

Three steps more, and you'll be at our door.

Ration Coupons

Ration coupons valid Friday are: Sugar, Nos. 46 to 62; preserves, Nos. 32 to 57, and P-1 to P-15; butter, Nos. 116 to 121.

Aura of Charm

. . . based upon exquisite grooming—we specialize in permanents, and offer a complete beauty service. (Formerly Bert Waude's. Under the same management)

The Margo BEAUTY SALON
MISS MARGUERITE RALFS, Manager
718 YATES ST. E 4023

CANADIAN LEGION WOMEN'S AUXILIARIES INVITE ALL SERVICEMEN'S WIVES and BRIDES to a

Concert and Party

On FRI., SEPT. 7, at 8 p.m. In the BRITANNIA BRANCH AUDITORIUM

Mrs. Ethel Armishaw, well-known vocalist, will be featured. Also group of entertainers from Nanaimo. Please bring own sugar.

Engagements

Announcements to appear under this heading will be accepted at the Times Advertising Department. Minimum charge $1.50 for 10 lines, and 15c for each additional line.

The engagement is announced of Margaret, daughter of Mr. and Mrs. Colin Campbell, Youbou, to Preston Weir, son of Mr. and Mrs. Frank Weir of Duncan. The wedding will take place shortly.

P.-T.A. News

Esquimalt—First meeting of the season will be held Tuesday at 8 in Esquimalt Public School, Lampson Street. Membership committee will be in attendance to renew memberships and take applications for new members. Refreshments will be served.

"MULES"
For street or house.
Cord soles. Sizes 3 to 7.
2.25
The VANITY
1306 DOUGLAS ST.

Buy More War Savings Stamps

Olwen Digby Bride Of Naval Man

Olwen Mary, elder daughter of Mr. and Mrs. Frank Digby, 1920 Greatford Place, exchanged nuptial vows Wednesday evening in St. Mary's Church, Oak Bay, with ERA. Frank Bodnaruk, R.C.N.V.R., only son of Mr. and Mrs. F. Bodnaruk, Whitelaw, Alta. Archdeacon A. E. de L. Nunns read the service and James Gerry played the wedding music. While the bridal party was in the vestry, Miss Grace Adams sang "O Perfect Love."

Given in marriage by her father, the bride wore a turquoise crepe street-length frock with dark brown accessories and carried a bouquet of pink rosebuds and violas.

Miss Lois Digby was her sister's only attendant, wearing mauve crepe with pale pink accessories, complimented by a bouquet of peach gladioli. ERA. Leonard Jones, R.C.N.V.R., supported the groom, and ushering were Trevor Lee and Trevor Digby, in sea cadet uniforms.

Parents of the bride received the guests at a reception at the Goblin Hall, and W. H. Hughes proposed the toast.

After a short honeymoon in Vancouver, Mr. and Mrs. Bodnaruk will live in Edmonton. Going-away, the bride donned a dark brown chesterfield coat over her wedding costume, with a corsage bouquet of rubrum lilies.

FO. and Mrs. McManus To Live in Montreal

The marriage took place Tuesday evening in the Bishop's Palace of Vyvian Doreen, elder daughter of Mr. and Mrs. Frank F. Toms, 529 Springfield Avenue, and FO. Edmund J. McManus, R.C.A.F., eldest son of Mr. and Mrs. Michael McManus, Montreal. Father W. O'Brien officiated.

The bride chose for the ceremony an afternoon frock of pale pink crepe, tiny matching hat, and carried a bouquet of pale pink and white rosebuds and delphinium. She wore a double strand of pearls, the gift of the groom.

Mrs. H. Smith was matron of honor frocked in pale blue crepe with matching hat and bouquet of pale pink carnations. FO. Frank Myles was groomsman.

A reception was held at the home of Mr. and Mrs. Toms, where the toast to the bride was proposed by Howard Taylor, family friend. Telegrams of congratulations were read from the groom's parents, Mr. and Mrs. McManus of Montreal, and from the bride's brother-in-law and sister, FO. and Mrs. B. K. Tarling.

Leaving for a honeymoon up-island, the bride wore a pale blue frock, grey topcoat with wolf collar, brown accessories and corsage bouquet of gardenias and rosebuds. FO. and Mrs. McManus will reside in Montreal.

New Nurses Class At Jubilee Hospital

Miss Lena Mitchell, director of nursing at the Royal Jubilee Hospital, announces the names of students enrolled in the training school starting Friday as follows: Misses Dorothy Davidson, Vera Denby, Anna Ede, Winnifred Gagnon, Barbara Haycroft, Noel Hurst, Mary Kennedy, Betty Kinney, Margaret McBain, Margaret Meville, Helen Palmer, Marguerite Shepherd, Elsie Worsley of Victoria; Olive Aikenhead, Marjorie Cook of Calgary; Anna Alder and Barbara Lee, Vancouver; Mary Bartholemew, Cranbrook; Catherine Bartleman and Phyllis Weber, Edmonton; Margaret Calhoun, Ocean Falls; Shirley Cardiff and Phyllis Young, Cymric, Sask.; Mary Cook, Grand Prairie; Donalda Devine, New Westminster; Doris Edwards and Helen Reimer, Chilliwack; Dorothy Hamblin, Assiniboia, Sask.; Irene Hamblin, Vital, Man.; Rosalia Hayduk, Armstrong, B.C.; Diana Jenkins, Williams Head; Olive Lang, Winnipeg; Mary McKay, Falkland, B.C.; Mary Maximenko, Trail; Doris Morley, Medicine Hat; Margaret Smith, Prince Rupert; Marion Stamer, Duncan; Ruth Stone, Kimberley; Dolores Traer, Mesachie Lake, V.I.; June Wales, Nokimis, Sask.; Jean Erskine and Phyllis Watson, Nelson.

Overseas League Meets

Sir Robert Holland, who has recently returned from New York, presided at a meeting of the Overseas League in the Y.W.C.A. Wednesday. H. J. Pendray showed colored moving pictures, taken in South America, the Belgian Congo and the mountain ranges of British Columbia. There were also pictures featuring South American architecture from the ultra modern back to the oldest villas and statues. The last reel was scenes of Jasper Park and of Banff with some particularly fine colored shots of the Columbia icefields and Lake Louise. This was the first meeting of the Overseas League for the fall season.

Sailing Popular Sport

—Associated Screen News Photo.

Miss Marjorie Wride, owner of the Aquila Star class, aboard her boat with Alfred Evans, formerly with the R.C.A.F., who acts as crew. Daughter of Maj. Reginald Wride, R.C.A.M.C., recently returned from three years overseas service, and Mrs. Wride, Nottingham Crescent, Uplands, Miss Wride is an enthusiastic member of the Royal Victoria Yacht Club.

Tea to Launch Work Of Community Chest

The residential division of the Community Chest campaign for $83,000 which opens Sept. 17, under the chairmanship of Miss Sara Spencer, is beginning its organization work with a tea for the captains of the various canvassing groups at the home of the chairman, Friday afternoon.

At the tea the captains will be given instructions and the kits for their groups of canvassers. Mrs. F. E. Winslow, wife of the president of the Community Chest, will preside at the tea table.

At Government House Monday afternoon at 3 a meeting will be held of all the canvassers who will cover the residential districts. Mrs. W. C. Woodward, Mayor Percy George, Raymond Jones, campaign chairman; Frank Paulding, campaign director, and Mrs. Kenneth Barr, secretary, will speak.

Hose From Overseas Outfit Britishers

LONDON (CP) — More than 700,000 pairs of artificial silk stockings were imported into Great Britain in 1944, yet not a single pair of them was sold on the open market.

A 100-page booklet, issued by the Board of Trade, said the stockings were gifts to British women from friends overseas.

Other items on the import list which didn't benefit the general public were 4,000,000 proof gallons of rum and 346,000 gallons of brandy. The navy got the rum and the brandy went to Allied forces in Britain.

Meat Made Tender

With meat rationing just around the corner, ways to improve tougher cuts — which will require fewer coupons — are the talk of the day. One sure method is to freeze the meat quickly in the freezing pans of the refrigerator, just before cooking. Let it thaw out again and pop it into the frying pan. Freezing makes the meat tender by bursting the tiny cells as the liquid in them expands. The method is best used only with strong-flavor meat. Flavor of mild meats is apt to suffer.

Victory Jubilation

Headpiece called "victory jubilation" by their creator, Dolores, a London milliner, include this model which suggests the imperial crown of England and is fashioned in velvet and ermine. Other models have Chinese and Russian motifs.

Personal Notes

Miss Marjorie Graham of Edmonton is visiting her sister, Mrs. Frank Sommer of this city.

Mr. and Mrs. Lewis B. Smith with their little son, Fraser, from Vancouver have been visiting in Victoria and Langford.

Miss Kathie Foubister has returned to Victoria after a few days' visit with her brother, Lieut. J. B. Foubister, R.C.N.V.R., and Mrs. Foubister at Salt Spring Island.

Miss Betty Forrest of Duncan is visiting in Vancouver and on her return will be accompanied by Mrs. A. G. Manzer of the mainland city, who will visit Duncan, Victoria and Sooke.

Mrs. A. Quartermine entertained at her Vancouver home this afternoon honoring Mrs. Leslie Jackson, the former Suzanne Aller of Victoria. Mr. Jackson, who is an engineer with the merchant marine, and Mrs. Jackson will make their home in Vancouver.

Mrs. G. F. Pownall and her sister, Mrs. J. A. Turner, returned to Victoria Wednesday, following a month's visit in Calgary, with their sister, Mrs. W. R. Hull. Mrs. Pownall and Mrs. Turner traveled to Calgary by plane, and have now returned to the former's home on Victoria Avenue.

Miss Margaret Stewart, daughter of Mr. and Mrs. A. B. Stewart, 82 Moss Street, has returned to her home in Washington, D.C., after spending the last 10 days in New York City visiting friends at 829 Park Avenue. On her return she spent several days in Philadelphia as the guest of Miss Claire Johnston.

Mrs. Boyd Ramsey entertained Wednesday afternoon at her home, 139 St. Andrews Street, with a surprise shower to honor Miss Amy Warn, bride-elect of next week. Mrs. C. A. Godwin presided at the tea urn, while Mrs. R. H. Nash and Miss Marion Mitchell assisted the hostess in serving. Guests were Mesdames Clifford Warn, Griffaton, F. Irvings, H. Ballard, A. Davies, Chalmers, M. Hansen, W. H. Foote, T. M. Standbridge, Misses Margaret Freeman, Nunie Warn, Phyllis Burnett and Joan Crowther.

Mrs. F. R. Moore was hostess recently at tea in Spencer's dining-room, in honor of Mrs. Harold Gonder, the former Miss Dorothy Van, who returned last month from overseas. The guest of honor was presented with a corsage bouquet of Talisman roses and a wedding gift from the assembled guests. Mrs. Harry Johns and Mrs. Harold Thompson presided at the tea table. Other guests were: Mesdames W. L. Smith, Boyd Roberts, Hugh McKenzie, J. McCaig, F. C. Sommers and Miss Genevieve Carey of Vancouver.

Honoring Miss Myrtle Cook, a September bride-elect, Mrs. A. H. Edmonds entertained at her home, 996 McCaskell Street, Tuesday evening, with a china shower. Games were played and prizes won by Mrs. G. Cook, Mrs. W. Hatcher, Misses Yvonne Pready, Ruth Morgan and Jean Adams. Other guests present were Mesdames P. D. Pready, R. Maitland, A. Mickelson, Geo. Blackmore, C. Watson, J. Stevens, C. Clarke, F. Morgan and the Misses Gwen Pready, Grace and Dorothy Jones.

Summer Squash Has Possibilities

Summer squash takes on extra interest when combined with other vegetables or add cheese or herbs and spices for delicious results.

Squash and Onions (Yellow or White, or Green Zucchini)

Two pounds squash, 2 tomatoes, ⅛ teaspoon garlic salt, pepper, ¼ cup water, 1 tablespoon fortified margarine, minced parsley.

Wash and slice the squash. It is unnecessary to peel unless squash is old and thick-skinned. Slice the tomatoes and add garlic salt, pepper, water and margarine. Simmer 3 or 4 minutes. Add squash. Cover and cook quickly until tender. Add the minced parsley just before serving, adding extra plain salt, also, if necessary.

Stuffed Squash

Two patty-pan squash, ¼ pound bologna sausage, ½ cup small bread cubes, 1 tablespoon fortified margarine, ⅛ teaspoon celery seeds or 2 tablespoons celery leaves, ⅛ teaspoon powdered basil, liquid to moisten, salt, pepper.

Patty-pan squash is the white scalloped squash that looks like a thick up-turned saucer. Wash and cut out the centre, leaving a hollow. Cut this hollowed-out pulp into small cubes. Cube the sausage, small. Add the bread cubes, very small. Melt the margarine and into it pour the mixed cubes. Toss over low heat until brown. Add salt, pepper, celery seeds or leaves and the powdered basil. Add liquid (milk, tomato juice, water with a bouillon cube melted in it, etc.) merely to moisten. Fill the hollowed centre. Place in baking pan. Cover bottom of pan with water and bake covered about ¾ hour, until cooked through. Serve with a sprinkling of grated cheese if available.

Clubwomen

Executive Meets—The United Church W.M.S. Presbyterial executive met under the leadership of Mrs. W. H. Muncy. Members stood in silent tribute to the memory of Mrs. F. W. Laing, a devoted member of the executive for many years, and offered a prayer for peace. The president announced the appointment of Miss Lottie McRae, former missionary in China, to the Oriental work here and suggestions for extending the kindergarten work were studied. Financial returns are satisfactory and supplies have been forwarded including a bundle of sterilized bandages for Port Simpson hospital. Plans for an annual fall rally are held up pending word regarding traveling speakers from Toronto.

Wooden Toy Industry

NANAIMO—Tumbling clowns, rocker-bound elephants and bunny wagons on wheels are but a few of the wooden novelty toys being produced by G. S. Dutton and his family at Nanaimo Woodworks, a small, new industry here.

A veteran of the first world war, Mr. Dutton came to Nanaimo with his family three months ago from Calgary and has set up electric saws, work benches and necessary equipment for the production of a wide variety of toys. Mostly novelty toys with grotesque replicas of story-book animals on wheels, rockers and skiis, they are made of wood.

Wonderful NEW *Wools!*

They're new, fascinating, unusual, altogether delightful, and we've lots of them. Many high shades and a group of the latest two-tone effects. Some of the plain shades include grey, lime, rose, raspberry, dark brown, gold and several shades of both blue and green. And, of course, black. Long and bracelet-length sleeves and all the new touches that distinguish this season's designs. You'll easily find your fancy in either a one or two-piece model. Sizes 12 to 20. From

$14.95

Scurrahs

BRITISH-MADE
COATS — SUITS — DRESSES
Piccadilly Shoppe
DIRECT from ENGLAND
1105 GOVERNMENT ST. - G 7332

Favors British Mate For Princess Elizabeth

NEW YORK (CP)—The Daily News today devoted an editorial to the prospect of an early marriage for Princess Elizabeth, heir presumptive to the British thone.

With customary freeziness, the News decided the Princess might just as well marry a Briton—even a commoner — as wed a member of a foreign royal family.

"If Elizabeth is considering marrying somebody in her own country, she's got something," said the editorial. "She could go a few grades farther down than an earldom into the ranks of the commoners and make no mistake. We have no doubt that some mighty good men have come up from the sidewalks of London as they have from the sidewalks of New York."

Counsellor Here For Servicewomen

Miss I. Dowler, women's counsellor for B.C., will be at the Victoria rehabilitation branch of the Department of Veterans' Affairs, Maj. S. H. Okell, rehabilitation officer, advised today.

Miss Dowler is anxious to meet any ex-service or service woman who wishes rehabilitation advice, Maj. Okell said.

Applicants wishing to see Miss Dowler may be directed to her by applying at the information desk of the branch in the Belmont Building.

Plan I.O.D.E. Tea

A tea will be held at the home of Mrs. George Mellor, Sept. 26, it was announced at a meeting of Florence Nightingale Chapter, I.O.D.E., Wednesday. Mrs. T. Lumsden presided. Mrs. George Lillie will convene the tea and Mrs. J. E. Elliott will have charge of contests. Reports showed the sunroom had been visited each week and ice cream donated for supper trays during the summer months. Three patients received prize money amounting to $2 and $1. Jam and jelly donations for the Solarium will be handed in at the next meeting.

Stop That Cough And Sleep Well

A wracking cough keeps you awake at night and is a heavy strain on your vitality. Bronchial tubes are constantly irritated. Reid's Bronchitis Remedy has been developed especially to meet this condition. It is made from a soothing emulsion of Canadian balsam. Reid's Bronchitis Remedy is on sale for 35c and 59c at all Cunningham Drug Stores and other drug stores. F-5

Red Cross Notes

Fall Season Starts—All quilting groups of Oak Bay Unit of Canadian Red Cross commence fall season on Monday.

Every Woman SHOULD KNOW

about MERCOLIZED WAX CREAM

Because only MERCOLIZED WAX CREAM helps your skin in THESE four ways: 1—It actually makes your skin more lustrous, glowy, by making it more translucent, less waxy. This improves your natural coloring. 2—It peels invisibly dull, discolored outer-skin, revealing your protected skin beneath, lovelier and daisy fresh. 3—It smooths coarse, grainy skin, makes the texture silky to touch. 4—It will make and keep your skin firmer and younger looking. This is the cream that gives you a romantic skin. So start with MERCOLIZED WAX CREAM today.

Startle your skin to fresh loveliness with SAXOLITE ASTRINGENT. Tightens sagging tissue, reduces lines around eyes; cleans away every trace of stale makeup. Try it. At cosmetic counters everywhere.

QUALITY FURS
ELECTRIC SEAL (Dyed Rabbit)
COATS $165.00
FOSTER'S FUR STORE
753 YATES ST. E 2514
Fine Furs Since 1895

35 MM. SLIDE PROJECTORS
VICTORIA PHOTO
1013 DOUGLAS ST., SUSSEX BLOCK

LIKE COFFEE? YOU'LL LOVE IT WITH

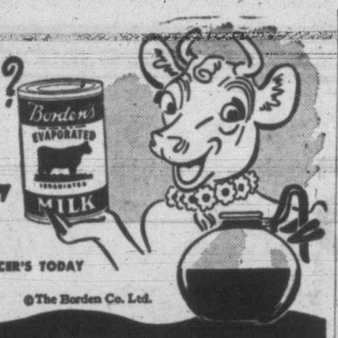

GET SOME AT YOUR GROCER'S TODAY

©The Borden Co. Ltd.

Borden's EVAPORATED MILK
VITAMIN "D" INCREASED BY IRRADIATION

Cottage Cheese A Meat Saver

In hot weather, salads often become the main course. When they do, they should always include a protein food. A potein food can quite often be a meat alternate.

Cottage cheese is an ideal source of animal protein and makes a splendid addition to a salad. Weight for weight it contains more protein than meat. It is rich in riboflavin and if made fom whole milk contains vitamin A as well.

The whey, obtained in the making of cottage cheese, is a valuable food, too. It contains one-quart of the protein of milk; and some riboflavin also. Served icy cold, flavored with lemon or other fruit juice, it makes a pleasant drink.

New Residence Rideau Hall

Lady Margaret Alexander, wife of Canada's newly appointed Governor-General, Field-Marshal Sir Harold Alexander poses for this recent picture in her home, "The Vale," Windsor Forest, England. When the Alexanders take up residence in Ottawa next spring they'll live in Rideau Hall.

NEW FALL COATS
FUR-TRIMMED AND TAILORED STYLES
708 VIEW A.R. Love Ltd. 708 VIEW

LEADERS MUST ALWAYS LEAD and of course Eddy is READY!

When the doors of this "Modern Sfore for the Modern Woman" were opened some 10 years ago, we at once took the leadership in the matter of variety and most unusual value and continued growth and popularity has been the natural result of continued leadership. And now it is only to be expected in these days of transition from wartime conditions to more normal days that we would maintain that leadership. And we're proving it in a very practical manner by being first in the community to bring our clients satisfying quantities of so many items that have long been in "short supply."

announcement of things to come:—

SATURDAY: A great day for Mothers, when we will offer many items for the little Tots and Boys and Girls in our Junior Department.

MONDAY: Supersilk Hosiery.

POSITIVELY NO ADVANCE SALES TO ANYONE

WATCH DAILY ANNOUNCEMENTS

FRIDAY'S SURPRISE!

BLOUSES

in all sizes, fabrics, colors and WHITE!

Women's and missy sizes. Prints, plain colors, Jerseys, Sheers. Long and short sleeves. Just everything in smart new styles.

2.49 2.95 3.95

also RAYON PANTIES including outsizes 49¢ to 1.00

Ray's LTD. GROCERY • CHEESE AND BUTTER • FRESH MEATS • FISH AND POULTRY • TOILETRIES • CANDY • DELICATESSEN • TOBACCO • VEGETABLES AND FRUIT 734 FORT ST.

"IT PAYS TO SHOP AT RAY'S"

Special Values for Thurs., Fri., Sat.

VAN CAMP'S TOMATO JUICE FANCY QUALITY 20-oz. tins 3 for 29¢

COMMERCIAL BEEF
CROSS RIB ROAST, lb 29c
CHUCK ROASTS, boneless, lb 29c
SHORT RIBS BEEF, for braising, lb., 15c
SLICED BEEF LIVER, lb 23c

QUALITY LAMB
Shoulder Lamb Chops, lb 35c
Breast of Lamb, lb 15c
Fresh Lamb Liver, lb 19c
Front Quarter Lamb, lb 25c

RUMP ROAST BEEF, lb. . . . 39c

POULTRY SPECIALS
GRADE A MILK-FED BOILING FOWL, lb 32¢
GRADE B MILK-FED ROASTING CHICKENS, new low price, lb 37¢

MILK FED VEAL
LEG ROASTS VEAL, lb 25¢
BLADE VEAL CHOPS, lb 25¢
RUMP ROASTS VEAL, lb 35¢
VEAL FRONT SHANKS, lb 10¢
VEAL BLADE ROASTS, lb 25¢
VEAL BREASTS, to roast, lb 12¢

ROGERS' GOLDEN SYRUP 5-lb. tin 48c
SALADA TEA Yellow Label, 1-lb. pkt 65c
CREAM OF TOMATO SOUP Libby's, 10-oz. tins 3 tins 23c
CUT GREEN BEANS Choice Quality, 20-oz. tins 2 tins 25c
PARD DOG FOOD Dehydrated, pkts 2 for 25c
CHOICE RED PLUMS Calirose, 20-oz. tins 2 for 21c

Local Gravenstein APPLES Nice Eaters 3 lbs. 20¢

ORANGES SUNKIST, size 344s, sweet and juicy 2 doz. 39¢
SILVERSKIN PICKLING ONIONS, lb 16¢
LOCAL DESSERT TOMATOES, 2 lbs. 13¢; 5-lb. basket 30¢

Okanagan Cooking ONIONS NEW CROP 3 lbs. 17¢

BIRD SEED Per pkt 14¢
BIRD GRAVEL Per pkt 9¢

OVALTINE Extra Nourishment for Growing Children 58¢ and 98¢

Nabob Olives
STUFFED QUEEN 9-oz. jar 50¢
PLAIN QUEEN 9-oz. jar 37¢

REMEDIES DEPARTMENT

For Health and Vitality 10¢ and 25¢

PURE GLYCERINE 3-oz. bottle 17¢

MECCA OINTMENT, 25c size 19¢
NOXEMA MEDICATED CREAM, 4-oz. 59¢
CUTICURA SOAP, 25c size 3 for 69¢
HALIBUT LIVER OIL CAPSULES, 100s 95¢
BLUE LINED ENVELOPES 2 pkgs. 7¢
B COMPLEX TABLETS, bottle of 100 $1.35

MALT AND COD LIVER OIL EXTRACT, 2-lb. jar 69¢

SHINOLA FLOOR WAX 1-lb. tin 22¢

½ lb. 19¢
1 lb. 31¢

WHEAT GERM WITH BRAN 2-lb. pkt 15¢

ROBIN HOOD FLOUR For Best Results

7 lbs. 25¢ 24 lbs. 79¢ 49 lbs. $1.49

TEATIME PASTRY FLOUR, 7-lb. bag 35¢

BUTTER DEPT.
MATURED CHEESE, nice and nippy, lb 39¢
CHEESE, Mellow Medium, lb 37¢
BURNS' CHEESE, Goldenloaf, Spreadeasy, ½ lb 18¢

BUTTER
First Grade Alberta, per lb 39¢

Fort Garry Coffee ½ lb. 23¢ 1 lb. 45¢

FORT GARRY TEA ½ lb. 40¢ 1 lb. 79¢

Y.P. Societies

Old and New—Tuesday evening the old and new executive of St. John's A.Y.P.A. met in the Guild room. A program for the coming year up to December was outlined by the president, Margery Symonds, and a general discussion followed. Refreshments were served and an interesting impromptu round-table discussion was held on world affairs with Rev. G. Biddle as chairman. Next Tuesday a business meeting will open the winter season.

Club Calendar

Ready-to-Help Circle of the King's Daughters, first fall meeting, clubrooms, Monday, 2.45 . . . St. John's Ladies' Guild, Monday, 2.30, guildroom.

THE BEST SUNDAY ROAST CERTAINLY CALLS FOR THE BEST SALT!

WINDSOR SALT HAS BEEN FLAVOURING SUNDAY ROASTS FOR OVER 50 YEARS

FREE RUNNING WINDSOR SALT

NEW METHOD Laundries G.8166 DOING A BIG JOB—WELL

The following druggists of Victoria and District are A.I.D. stores — Watch for Thursday's Advertisements in this paper:

J. A. Peacey, E 3411
Merryfield & Dack, G 3532
Modern Pharmacy, E 1191
Jubilee Pharmacy, E 8911
Hillside Pharmacy, G 1632
Gorge Pharmacy, E 7702
Fernwood Pharmacy, G 2722
Darling's Drug Store, B 1212
Aaronson's Drug Store, G 2414
Williams' Pharmacy, G 3641
Terry's (1939) Ltd., E 7187
Shotbolt's Drug Store, G 1612

Dorothy Dix

HELP FOR UNWED MOTHERS

It seems to me that the most heart-breaking problems that the war is laying on our doorsteps is what to do about the unwed girl mothers and the fatherless and nameless children they are bringing into the world. For there are so pitifully many of them, and they are so desperate and so unfitted to deal with the fate they have brought upon themselves.

Every day there flows across my desk a stream of tear-sodden letters from frantic girls, who are mere children—little bobby sockers who are still in their teens—asking questions that I read through my tears. The writers are so naive, so ignorant, so tragically out of a hard world in which we must all pay the price of our folly and our sin.

ORDEAL OF MOTHERHOOD

Motherhood is always an ordeal, even under the best circumstances, when there is a loving husband, a solicitous family and friends in the background, plenty of money, and when the baby is eagerly looked forward to as truly a little bundle from heaven. Think what it must be to the unwed girls who write asking me where they can go to bear the children who should never have been born; how can they find the men who have deserted them in their hour of need and whose names they often do not even know; how can they tell their parents of the shame they have brought upon them, and what shall they do with the babies whom they have no way of supporting? Can human misery go deeper than that?

If there were only a few of these girls who had strayed off the straight and narrow path, or if they were just girls who had had no decent upbringing or who were just innately immoral, we might leave them to drink their bitter cup, but such is not the case. Most of these girls are not bad girls. They are just young girls, so ignorant of life they do not know how to resist its temptations, so avid for pleasure and excitement that they do not count the cost, so anxious to be though grown-up and sophisticated that they think it is smart to get drunk and pick up men on the streets and spend week-ends with them.

WHAT TO DO

They don't intend to go wrong, these girls. But for the grace of God they might be your Sadie or my Mamie. But here they are, with their unwanted children in their arms when they are nothing but children themselves. And what are we to do about it? And what are we to do with them?

It seems to me that that is the great problem and the awful responsibility that the war has laid upon the shoulders of the good women of this country. It is up to them to rehabilitate and clothe the children once more in the decent garments of self-respect, instead of forever branding them with the scarlet letter.

Women's clubs should see in these girls a worth-while outlet for their energies and should establish homes in which they could live in security until they got on their feet, and trade schools where they could be taught to make an honest living, instead of being forced to follow what has been called the oldest profession in the world. And every family in which a little ewe lamb has gone astray, should face the bitter fact that if they had been on their job, as they should have been, their little girl would be still safe in the fold.

The good women are going to have the fate of the foolish virgins in their hands after the war. God send them wisdom and understanding and pity.

Crunchy Salmon Scallop

Three tablespoons butter or fortified margarine, 3 tablespoons flour, 2 cups milk, 1 teaspoon salt, ⅛ teaspoon pepper, 2 tablespoons onion juice, 4 tablespoons chopped green pepper, 2 cups (1 pound) cooked or canned salmon, 1 tablespoon lemon juice, 2 hard-cooked eggs, sliced, 1 cup coarsely crushed corn flakes, ½ cup grated American cheese.

Melt butter in saucepan, add flour and blend. Add milk, salt and pepper; cook and stir until thickened. Then add onion juice and green pepper. Remove skin and bones from salmon; flake. Arrange in greased baking dish and sprinkle with lemon juice. Place eggs, half of corn flakes and half of cheese on top. Cover with white sauce and top with remaining corn flakes and cheese. Bake in moderate oved (375 degrees F.) 25 minutes, or until done. Serves six.

W.V.S. Meeting

Miss Sara Spencer presided at the last meeting of the Women's Voluntary Service held in the boardroom of the Chamber of Commerce. Office hours will continue the same, it was announced, and anyone wishing to register in other than office routine should phone G 5950 for appointments. A meeting of the advisory committee to the W.V.S. will be called by Mrs. Clifford Johns to study the block system. Next meeting will be Oct. 9 at 10.30.

NEW and DAINTY COLORED PLASTIC COMPACTS Specially priced, $3.95
ROSE'S Ltd. JEWELERS & OPTICIANS
Phone E-6014 1317 DOUGLAS

Make Your Own Chocolate Syrup with FRY'S COCOA

Take ¼ cup of FRY'S COCOA and ¾ cup of sugar. Mix well together dry. Slowly add ¾ cup of boiling water, stirring meanwhile. Boil for one minute. Then pour into a clean dry glass jar. Cover and let cool. Keep this tasty chocolate syrup handy in the ice box, ready for instant use.

IDEAL FOR CHOCOLATE MILK, ICE CREAM AND DESSERTS

New Recipe for All-Bran Muffins

Easy and better than ever!

MOLASSES ALL-BRAN MUFFINS

2 cups Kellogg's All-Bran
½ cup light molasses
1½ cups milk
1 egg
1 cup sifted flour
½ teaspoon salt
1 teaspoon soda

Add All-Bran to molasses and milk; let soak for 15 minutes. Beat egg; add to first mixture. Sift flour, salt and soda together; combine with All-Bran mixture. Fill greased muffin pans two-thirds full. Bake in moderately hot oven (400° F.) about 20 minutes.

What a rich, satisfying flavour you get when golden molasses and toasty All-Bran get together in a tender hot muffin! And what a deliciously mouth-melting *texture!* That's because All-Bran is *milled* to make the delicate shreds soft and tender. Enjoy these grand muffins with a glass of milk for a bed-time snack...or spread them with jam for the youngsters when they come home from school. Get Kellogg's All-Bran today. 2 convenient sizes at grocers. Made by Kellogg, London, Canada. Helps keep you regular—*naturally!*

Kellogg's All-Bran

UNION OIL CUSTOMERS
TO BE SERVED BY
BRITISH AMERICAN OIL

Independent Canadian Company's coverage now extends coast-to-coast

It is with very great pleasure that The British American Oil Company Limited announces the purchase of the physical assets and marketing facilities of The Union Oil Company of Canada in British Columbia and Alberta.

To the thousands of motorists, who have come to rely on Union service and Union products, B-A pledges a continuation of the high standards for which Union is justly famous. And B-A believes that as time goes on these customers, in common with the hundreds of thousands of British American Oil customers across Canada, will endorse the proud slogan: *You always buy with confidence at the sign of the big B-A!*

Already B-A is able to offer its customers credit facilities not only coast-to-coast in Canada, but also throughout the United States! Friendly arrangements have been completed with three other great independent Oil Companies—Gulf Oil... Mid Continent Petroleum... Union Oil of California—to welcome and serve motorists holding B-A credit cards.

To the hundreds of Union Oil dealers, B-A promises a franchise which—as their fellows in other provinces can testify—has a value second to none. As an indication of the support they may expect, it is a pleasure to announce that gasolene of pre-war power and economy is already available. And, as new type engines are produced, immeasurably superior gasolenes—product of wartime research and manufacturing capacity—will be at your disposal.

In conclusion The British American Oil Company Limited, as it enters the Pacific Coast market, looks forward confidently to the same happy relationship with the Public and Trade as it has enjoyed in every other part of the Dominion. This Company will do its best to deserve it.

W. K. Whiteford,
President

SERVICE B-A PRODUCTS

THE SIGN OF THE BIG B-A—now the symbol, coast-to-coast, of the service and products of British American Oil. Owned as it is by over 18,000 Canadian stockholders, living in every Province of the Dominion, B-A is indeed a great independent Canadian Company.

THE BRITISH AMERICAN OIL COMPANY LIMITED

False Teeth Wearers

How To Avoid Denture Breath

Don't try to reach tiny crevices in your plate with a brush and ordinary cleansers... such brushing can scratch your plate, cause food and film to collect faster, cling tighter, causing offensive Denture Breath.

PLAY SAFE!

Soak Dentures in Polident

Soak your plate or bridge 15 minutes, or overnight, in Polident... rinse, and it's ready to use. Millions have found a daily Polident bath is the safe and *easy* way to keep dentures sparkling clean, odor-free. Costs less than a penny a day. All drug counters, 40¢ and 75¢.

Use **POLIDENT** *Daily*

TO KEEP PLATES AND BRIDGES CLEAN... AND ODOR-FREE!

Union Will Query Victoria Candidates On Labor Policies

Greater Victoria candidates in the Oct. 25 provincial general election will be asked by the Victoria and District Trades and Labor Council to outline their stands on questions raised by labor in a brief which will be submitted to the candidates.

This decision was made Wednesday night at a meeting of the council, which said: "Organized labor on lower Vancouver Island will be governed according to the replies submitted by candidates contacted."

At the same meeting emphasis was placed on the need of unionists to register for the election. Commissioners were urged to make a concerted effort to get in touch with as many citizens as possible for registration.

Meanwhile, F. Bevis, secretary of the Victoria Joint Shipyard Council, told the Trades and Labor Council meeting that the charge against two Victoria shipyards under the Dominion Elections Act of failing to pay their employees for time taken off to vote will be reopened next Monday in an appeal in the county court.

More than 500 unions had been informed of the charge, said Mr Bevis.

After discussing unemployment insurance benefits as handled by the Selective Service, the council decided to suggest that the regional directors of the bureau arrange a series of public hearings at which representations could be made for amendments to both the Selective Service and Unemployment Insurance Acts.

LARGE LATHES NEEDED

Delegates to the council meeting were told that shipyard officials had told labor leaders that, to insure large ship repairs for the drydock in Esquimalt, three large lathes would be required. These machines, the council was told, were available in Canada.

Possibility of using present shipyard machinery to build buses, needed for Victoria's transportation, was considered remote.

The labor council was informed by the city clerk of Victoria that the council's resolution on the proposed closing of shops for one full weekday each week had been referred to the city solicitor for redrafting to make it clear that the one full weekday suggested for closing is intended to include the half-holiday at present being observed.

POSTPONE CONFERENCE

LONDON (CP) — Transportation difficulties have forced postponement until next spring of the International Lawn Tennis Federation conference.

BABY'S UPSET STOMACH QUICKLY CORRECTED

BABY'S little "Tummy" is often easily upset. It is easily righted again, too, if you know just how to do it. Let Mrs. M. S. Alway, of London, Ont., tell you: "Baby's Own Tablets are a great help at the first sign of upset stomach, during teething time or when a cold is coming on. They work quickly yet gently to carry away poisons and promote quiet sleep. Walking floors at night is unknown in our house."

And Mrs. W. R. Sharp says: "I nursed my baby shortly after being alarmed over a motor accident and that upset her almost to the point of convulsions. I gave her Baby's Own Tablets and she soon stopped crying — went to sleep."

Equally effective for teething troubles, constipation, simple fever and diarrhoea. Sweet-tasting, easily crushed to a powder, if desired — prompt in action. No "sleepy" stuff—no dulling effect. Buy a box today for sickness so often strikes in the night. 25 cents. Money back if not satisfied.

A DEODORANT OF DOUBLE ACTION

HELPS PREVENT PERSPIRATION SPOTS AND ODOR

WITHOUT IRRITATING THE SKIN

ARRID gives you double protection. It protects you from perspiration odor, and helps protect your clothes from perspiration spots. Arrid is an odorless deodorant, with the fine texture of a beauty cream. It vanishes instantly — giving immediate results. With Arrid, you are absolutely safe — can enjoy yourself wherever you are — regardless of the weather. Protect your daintiness and charm with Arrid. Start using it today. It is very economical 15¢, 39¢ and 59¢.

ARRID

The Largest Selling Deodorant

One Best Home Way To BUILD UP RED BLOOD

To Get More Strength If you suffer from Simple Anemia

You girls and women who suffer from simple anemia so that you are pale, feel tired, weak, "dragged out" — this may be due to lack of iron in the blood. So try Lydia E. Pinkham's Compound TABLETS with added iron *at once!*

Pinkham's Tablets are one of the best iron tonics you can buy to help build up red blood to give more strength and energy—in such cases. Taken as directed — Pinkham's Tablets are one of the most effective home ways to get precious iron into the blood.

Just try Lydia Pinkham's Tablets for 30 days—then see if you, too, don't benefit.

Lydia E. Pinkham's Compound TABLETS with Added Iron

Shaping Plan to Link Classroom With Industry

Presaging the development of a closer relationship between industry and the University of B.C., Prof. Ellis H. Morrow, head of the commerce department of the university, is in Victoria today interviewing business and industrial firms with a view to establishing business-sponsored educational contacts for commerce students.

The all-over plan, states Prof. Morrow, is entirely new for Canada, although the University of Western Ontario has had very close contact with industry, but not the same conscious, organized tie-up U.B.C. hopes to make between classroom and industry.

The plan is designed to establish contact between second-year university students and firms interested in business education, so that the student will be given remunerative employment during vacation periods and at such other times when they may be available for work. The student will be watched and trained during his periods of employment in such a way as to co-ordinate his studies with practical work. He will receive the interested support of some business firm in his university career. The student who does his job and gives satisfaction will be in a preferred position to obtain employment on graduation.

MUST NOT FAIL

In return, the student is expected to maintain unbroken connection with his sponsoring firm during the period of association and give the same faithful service and loyalty as though he were a full-time employee. Furthermore, the student must not fail in any of his courses at the university.

In the selection of students for recommendation to various firms the department will choose on the basis of the student's academic record, personality, general attitude and ability and financial needs.

Under the business-sponsored educational plan, 10 boys have been working during the past summer, stated Prof. Morrow. They are paid while at work at the rate of from $100 to $125 a month.

"The scheme makes a very substantial contribution to the boys' education," said Prof. Morrow. "These boys are picked at the end of their first year in commerce. We don't know a great deal about them at that time, therefore, mistakes can be expected. In the first place we may pick men who don't stand up. As soon as we find that out, they will be dropped from the scheme. In the second place we may find out that some don't like the business in which they find themselves, and this is all to the good, for by the time the boy graduates he will have a fair idea of what he wants to do."

"We get periodical reports from the employer, and those records will be incorporated in the boy's final docket. It's a very definite privilege for the student."

NO WHINING FOR JOB

Dealing with the problem of providing employment for the returned war veteran, Prof. Morrow said very definitely: "The returned man makes it clear that he doesn't want to whine for a job.

"The stark truth is—and we don't want to forget it—that if it weren't for these men there would be no employers in this country today," he said. "They, for five or six years, have been fighting simply to save and maintain the business of the country and, therefore, while we have to face the problem of getting the country back to a peacetime basis, we've got to do it with a backlog of appreciation and generosity."

"This is the feeling that should prevail in industry in dealing with these lads who have fought for their country," he stressed.

POSTWAR DISLOCATION

Prof. Morrow visualized the situation that may develop when the men of the services come back home and some industries may have curtailed production or closed down.

He felt there is bound to be what he termed a "postwar dislocation" of business, although only temporary.

"There's got to be a reshifting of population to reverse the war shifting," said Prof. Morrow. "Our first concern is to our own boys. They've got to be looked after. But it will take time. Industry can't shift from war to peace overnight. Eventually we'll be able to employ all the people here, and more. When we are over the hump there will be a tremendous period of prosperity and expansion. Then we'll let the future take care of itself."

MOVE THEM BACK

Reverting to the shifting of population, Prof. Morrow said: "People were moved out here by the authorities for war purposes and I think it is the job of the authorities to move these people away from here without having to lose their accumulated savings of the past few years. One of the reasons which prevented these people from moving back to where they came from, he said, was the inertia and expense of moving.

"Our real problem," said Prof. Morrow, "centres around the man who joined up before he completed his education—the man who comes back between 24 and 28 years of age. When he completes his education and seeks his first job he is a man of mature years; probably has family responsibilities and with no practical experience.

INDUSTRY OWES DEBT

"It all boils down to the matter of pay, and pay in prewar terms is no longer adequate for these men. We have a situation here as regards employment that is without precedent."

"These men must not be expected to use the savings they have acquired the hard way to maintain themselves while getting experience," said Prof. Morrow.

"I feel that industry owes it to these men to enable them to acquire needed experience and to invest in their future possibilities by paying wages to enable them to get by with reasonable standards of living."

Prof. Morrow, dealing with the role industry must play in investing in the potentialities of ex-servicemen, Wednesday evening addressed the executive of the Victoria and Island Branch, Canadian Manufacturers' Association here.

Today he was guest speaker at the Rotary Club luncheon.

Liberated Airman Home On Leave

Flt. Lt. Malcolm Gerrard Gillespie, released this year from a German prisoner-of-war camp where he was taken after being shot down over Holland last year, is now home on leave with his parents, Mr. and Mrs. G. K. Gillespie, Lake Cowichan.

He was one of the prisoners in the forced march across Germany last January. He arrived in Canada aboad the Ile de France and spent two weeks of his leave with an uncle and aunt at Muskoka Lake, Ont. He spent two years overseas with the R.C.A.F.

Get Quick Relief from NEURITIC Pain

"For 4 years after I had a bad fall, I suffered from neuritic pain in my knee," writes Mrs. M. Harrison, Velma Apts., 482 Young St., Winnipeg. "The pain was sharp as a toothache and my knee was stiff, sore and swollen. After trying many things, I finally learned about T-R-C's. It was just the remedy I needed."

Don't suffer from the torment of Neuritic Pain. Take Templeton's T-R-C's—and get quick relief like Mrs. Harrison. Specially made to relieve Neuritic, Rheumatic and Arthritic Pain and Stiffness—ten million T-R-C's are used yearly. Get T-R-C's today—50c, $1. T-28

THIS CURIOUS WORLD By William Ferguson

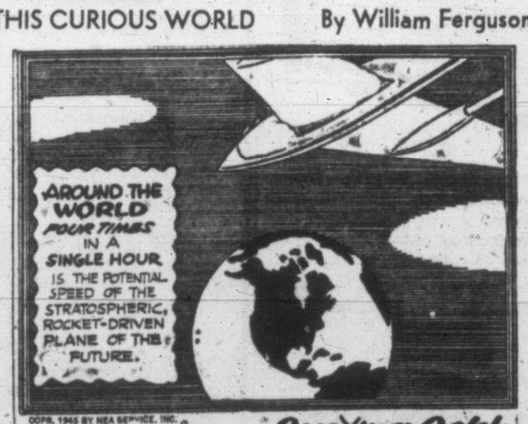

COPR. 1945 BY NEA SERVICE, INC.

A NEW SPECIES OF BIRD, SUTTON'S WARBLER, WAS DISCOVERED WITHIN 100 MILES OF WASHINGTON, D.C., ONLY SIX YEARS AGO.

Quoting Odds

"THE COARSEST YARN SOMETIMES IS THE FINEST," Says MRS. ELEANOR MILLER, Sacramento, California.

VICTORIA and DISTRICT

A·I·D·Drug Stores

Personal Service

ASSOCIATED INDEPENDENT DRUGGISTS

Shop and Save the A.I.D. Way—Phone for Service

SUGGESTIONS for the BABY

PABLUM	45c	MILK OF MAGNESIA—16 oz.	39c
DEXTRO MALTROSE—Nos. 1, 2, 3	65c	ABSORBENT COTTON	15c
BABY CARDS	10c	MENNEN'S BABY POWDER	29c
CASTORIA	34c	BORACIC ACID	10c
HORLICK'S MALTED MILK	50c	CUTICURA BABY OIL	60c
BABY GIFT SETS	60c	GENERAL HEALTH NIPPLES—3 for	25c
BABY COUGH SYRUP	35c	DIAPERWITE	39c
		ROCK-A-BYE-BABY BOTTLE WASH	39c

Run Down? SQUIBB **NAVITOL MALT COMPOUND**

Pleasant to take. Contains Vitamins A, D and B - Complex Liver and Minerals

1-lb. jar **$2.25**

3 Kinds—One a Day Vitamin Products

MULTIPLE VITAMIN CAPSULES Six different vitamins in one low-cost capsule. Put up in light blue packages. 24 capsules $1.25 60 capsules $2.50

VITAMIN A and D TABLETS The cod-liver-oil vitamins in convenient, pleasant-tasting form. In yellow packages. 50 tablets 45c 90 tablets $1. 180 tablets $1.80

VITAMIN B COMPOUND TABLETS These are called "energy vitamins". Look for light gray packages. 50 tablets $1.00 90 tablets $2.50

FRESH the NEW cream deodorant stops perspiration worries completely... prevents odor harmlessly... stays smooth... doesn't dry out in the jar

59¢ 39¢ 19¢

Vi-Mi Caps

VITAMIN & MINERAL CAPSULES *Both necessary for Vigorous Health* Box of 100 ..... $3.25 (50 days treatment)

SLENDOR TABLETS Are Effective! $1 and $5

DODDS KIDNEY PILLS For Backache, Headache, Night Rising, Tired Feeling, Leg Pains, Rheumatic Pains, Kidney and Bladder Troubles. Regular 50c 44c

DURATION *by do* gives lovely Silk-Hose-Lustre ★ ★NEW SASHEEN FINISH New BIG 4 oz. BOTTLE ONLY 49¢

Minora Blades Mean **Happy Shaving**

CASHMERE BOUQUET COPPER TAN FACE POWDER COPPER TAN is the new natural suntan shade with the true Rose Base—to keep your complexion Copper Tan — NOT YELLOW. Large box 29c

For quick first aid.. BAND-AID ADHESIVE BANDAGES 10c and 25c

WILDER'S STOMACH POWDER A Teaspoonful Stops Pain of Indigestion. No need to suffer from gas pains, dyspepsia or heartburn. You now can be assured of instant relief. 6 oz. .. 50¢ Large .. $1.00 Look for the Blue Checkered Tin.

RAT COP DEADLY POISON to rats and mice. Is not injurious to humans and household pets. Play safe use RAT COP, made of Red Squill 35c

Help TEETHING BABY Get SLEEP To soothe, cool, and quiet fretful, feverish baby and promote healthy sleep, give Baby's Own Tablets. No narcotics or stupefying drugs. Easily crushed to powder, if desired. Fine, too, for constipation, upset stomach, diarrhoea, indigestion colic, and minor babyhood ailments .. 23c **Baby's Own Tablets**

FITZPATRICK'S BRONCHIAL REMEDY BOTTLE $1.50 Easy Herbal way loosens congestion of Chest Colds, Asthma, Bronchitis and Catarrh. Try it today!

Alka-Seltzer 29c and 57c **For Headaches** Two-way action quickly relieves headaches, colds, muscular and neuralgic pains. Gives prompt relief from acid indigestion, too!

Frosst 217 TABLETS Relieve Pain of HEADACHES, RHEUMATISM, NEURALGIA, ETC., COLDS 35c 75c $1.50

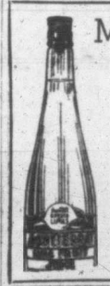

Montserrat Lime Fruit Juice, the cooling alkaline drink, the friendly, refreshing mixer, from tree-ripened limes from the Island of Montserrat. Two Sizes: 16-oz. and 32-oz.

WE LIKE IT! Ayerst 10-D Cod Liver Oil Richer in Vitamins A and B. 4 oz. 67¢ 16 oz. $1.69 A Product of AYERST, McKENNA & HARRISON LTD.

OGILVIE WHEAT GERM Take your B Vitamins this natural way. The only stabilized wheat germ on the market. $1.00 24-oz. tin GUARD YOUR HEALTH

HOW TO OVERCOME ITCHING PILES For this purpose and proper treatment get a package of HEM-ROID and use as directed.

For All White Shoes Large Size .. 25c Small Size .. 15c

Mail Orders to Any of the Following A.I.D. Stores

More women choose Kotex than all other brands combined PRE-WRAPPED FOR YOUR CONVENIENCE **KOTEX** PACKAGE OF 12 **25¢** MEMO TO JUNIOR MISSES Ask for Junior Kotex

YOUR A.I.D. STORES IN VICTORIA

Williams' Pharmacy—G 3841
Terry's (1939) Ltd.—E 7187
Shotbolt's Drug Store—G 1612
Modern Pharmacy—E 1191
Merryfield & Dack—G 3532
Jubilee Pharmacy—E 8911
J. A. Peacey—E 3411
Hillside Pharmacy—G 1632
Gorge Pharmacy—E 7702
Fernwood Pharmacy—G 2722
Darling's Drug Store—B 1212
Aaronson's Drug Store—G 2414

How to make plain dishes taste superb!

Heinz Condensed Vegetable Soup

57

This recipe is taken from a 40-page booklet—"57 Ways To Use Heinz Condensed Soups"—just published. Ask your grocer for a FREE copy.

MEAT PIE WITH BISCUIT TOPPING

½ lb. raw beef, diced, or 1 cup diced left over meat; 2 tablespoons fat; 1 11-oz. can Heinz Condensed Vegetable Soup; 1 cup water; ½ teaspoon salt; dash cayenne pepper; dough for ½ standard recipe for baking powder biscuits.

Brown meat in fat. If raw meat is used cook thoroughly. Combine meat, soup, water and seasonings and pour into a well-greased casserole (5" x 8½" x 3"). Pat biscuit dough to ¼" thickness and cut with a 2" biscuit cutter. Arrange 8 biscuits on top of meat mixture. Bake in a hot oven (400° F.) for 20 minutes or until biscuits are golden brown. Serves 2 or 3.

A dish by itself..

Heinz Condensed Vegetable Soup is delicious

Butchers Propose 20% Meat Cut Instead of Rations

At a meeting described as fully representative of the meat dealers of Victoria, a resolution was passed: "That we are strongly opposed to the introduction of meat rationing by coupon and token."

A wire was sent to Ottawa saying: "We do not think it fair to impose, in peacetime, a war measure costly in time and expense to us, after having experienced such during the war. We sympathize with your wish to send as much food as possible overseas and to help that cause, we suggest:

"That we take a 20 per cent cut in our supplies from the wholesalers, based on our purchase for the last 12 months. The local W.P.T.B. to supervise this part.

"There is here a large wastage of the cheaper cuts and we believe this measure would eliminate this waste, which is serious, both from a national standpoint and a very serious one from ours. A cut in supplies would mean using up the entire quantity which would be a great gain.

"We are also willing to forego all supplies of pork or pork products till this supply becomes available in quantity, this item being one that is urgently needed overseas."

Serves in Pacific

Sgt. John C. Dempster, son of Mr. and Mrs. John Dempster, and husband of Mrs. Caroline Dempster, 1311 Pembroke Street, is now serving as a water maintenance man with the U.S. 866th Engineer Aviation Battalion in Manila.

Dempster took part in the initial landing made on the island of Mindoro, jumping off point for the invasion of Luzon, following within two hours of the assault wave.

Dempster was inducted in the U.S. army in February, 1943. On April 22, 1944, he embarked for the south Pacific and has since seen service in New Guinea, Leyte, Mindoro and Luzon in the Philippines.

He is a graduate of North Ward High School and was employed as a boilermaker at the V.M.D.

The Story of the Atom

No. 3: The First Mention of Atoms

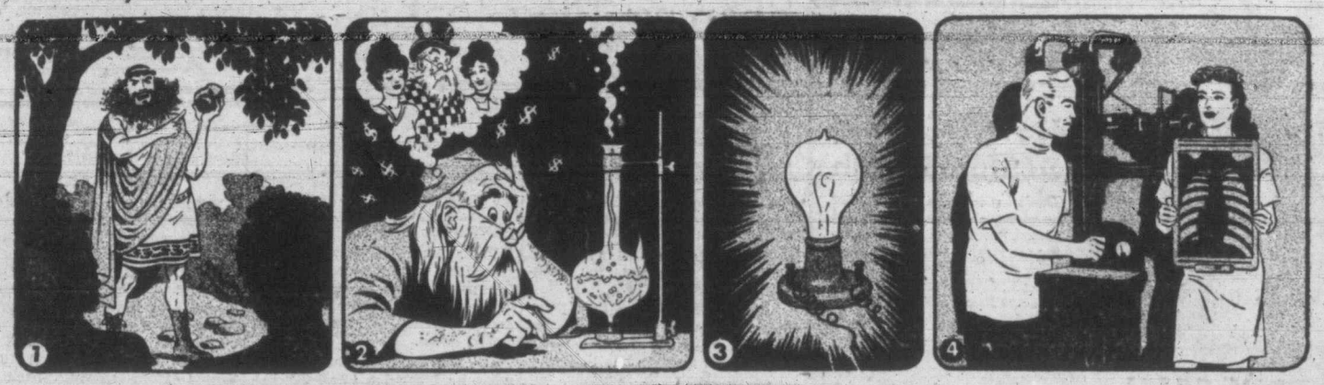

No. 3: THE FIRST MENTION OF ATOMS

(1) Smashing of the atoms in the bomb that blasted Hiroshima resulted from a vast store of information about the atom and the way atoms are constructed. The idea of the atom dates back to ancient times. In about the year 375 B.C. in Greece, Democritus, the "laughing philosopher with an untidy grey beard," taught his students that a stone is built up of very small particles, just as a temple is constructed of stones. He called these particles "atoms" and said they were the ultimate of smallness. They could not be divided further.

(2) Through the long Dark Ages of Europe and the Renaissance very little was added to the knowledge of the atom. Alchemists dreamed of making gold by breaking up and combining common materials. They puttered around their laboratories, mixing, boiling and distilling strange concoctions. Their work generally ended in disappointment.

(3) Then toward the end of the 18th century came the dawn of modern science. In the 19th century, great advances were made in the science of electricity, high-lighted by the invention of the incandescent lamp. In chemistry the idea of the atom became well established. John Dalton, the English chemist, showed how chemical compounds are formed by the elements, such as hydrogen, oxygen, iron and copper, by the union of discrete atoms of these substances. The elements were considered to be the fundamental building materials of the universe.

(4) By 1895 chemists had done wonders with light, electricity, the chemical elements and other mechanisms of nature to produce many startling phenomena and to add to the comfort of living. To many persons of the Gay Nineties, scientists seemed to have arrived at successful formulas for every natural occurrence, such as the force of gravity, the burning of fuel, generation of electricity and the behavior of light. Then Wilhelm Konrad Roentgen in Germany startled the world with his invisible X-rays and could "see through" solid objects and make a picture of such things as the bones of the hand on a photographic plate in utter darkness.

Tomorrow: Radium, Another Stepping-Stone to the Atomic Bomb.

Reproduction in whole or part prohibited except by permission of NEA Service, Inc.

Concert Parties Thanked At Dinner

Victoria's concert parties which in the last six years, have entertained thousands of servicemen received tribute for their work at a dinner given in their honor by the Citizens' War Services entertainment committee in the Crystal Garden lower ballrom, Wednesday evening.

Attending the banquet and entertainment were members of the Bonnie Ward, Red Shield, Victoria Pipe Band, Elks, Scottish Societies, Victoryettes, Red Triangle, Versatil's and Girls' Drill Team parties.

Capt. C. D. Donald, N.O.I.C. Esquimalt area, told them that in naval stations at both the east and west coasts concert parties were more popular than either dances or movies. He thanked them on behalf of Royal Navy personnel in Canada as well as for the Canadian Navy.

"Members of concert parties," said Capt. Donald, "have indeed done their bit in the war."

Maj. A. S. Parks, Auxiliary Services' officer, expressed appreciation for the army. He traced the history of concert parties on this coast from the early days of the war when groups provided their own transportation and props up to now when they were continuing to entertain during demobilization.

"When do we see our next concert party?" was always a question asked by the troops, Maj. Parks said.

Lt.-Cmdr. Hew Paterson, Auxiliary Services officer, complimented them on the entertainment they had provided throughout Greater Victoria. He also paid tribute to the members who had done voluntary work in canteens.

Capt. Norman Foster, War Services committee secretary, read mesages from Lieutenant-Governor W. C. Woodward, Premier John Hart, J. J. McCann, Minister of National War Services and Gen. A. G. McNaughton, Minister of National Defence.

Mickey Francis was master of ceremonies for the stage show. Performers were Dick Benz, xylophone; Mary Mac, comic songs; John Beadell, tenor; Jessie Nicholson, tap dancing; "Kit" Schooley, comic songs, and John Kirby, magician.

Warren Martin had charge of the show. J. V. Johnson presided at the dinner.

Atom Bomb Worker

Shoulder patches like this will be issued by the U.S. war department to approximately 3,500 army officers and enlisted men assigned to work on the atomic bombs. The interpretation of the patch says the blue field represents the universe, small army service star signifies command, a question mark indicates secrecy and the tail of the question mark becomes a lightning stroke splitting an atom.

Asthma Mucus Loosened First Day

If choking, gasping, wheezing, coughing Bronchial Asthma attacks rob you of sleep and sap your vitality, accept this liberal trial offer: Get the prescription Mendaco from your druggist and see how quickly it loosens and removes thick strangling mucus, thus giving free easy breathing and restful sleep. Under the liberal trial offer, unless Mendaco frees you from the suffering of Asthma attacks, you simply return the empty package and get all your money back. You have everything to gain—nothing to lose. So don't suffer another day without asking your druggist for Mendaco.

FUNNY BUSINESS

By Hershberger

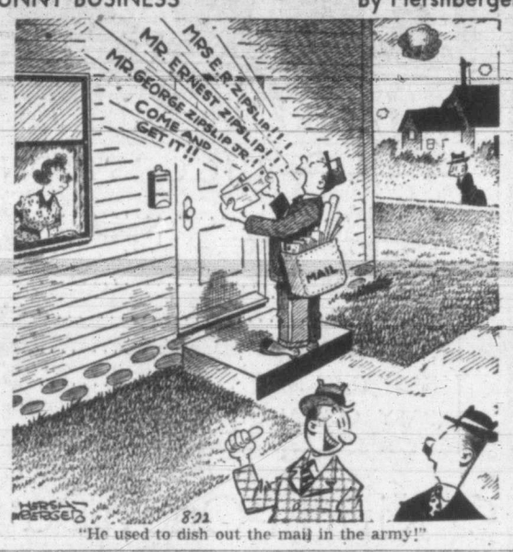

"He used to dish out the mail in the army!"

August Land Sales Show Increase

Purchase of city-owned lots by returning servicemen have helped to boost the number of parcels of land sold in August to 35, as compared with 20 for August of 1944, City Lands Department figures showed today.

Total sales up to August 31 of this year were $79,860 compared with $110,034 for the same period in 1944. However, the number of parcels sold was about the same, with 292 sold to August 31 this year and 294 for the same period last year.

Sales for the month of August amounted to $7,196 as against $3,570 for August, 1944

Total cash receipts for 1945 to date were $116,632 against $147,749 for the same period in 1944. Total cash receipts for August of this year were $12,105 compared with $13,262 for August, 1944.

Man Slew Wife

WINNIPEG (CP)—Mrs. Olena Johnson, 55, found dead in the kitchen of her West Winnipeg home Aug. 31, was shot to death by her husband, Walter Johnson, 60, a coroner's jury said in its verdict returned at the inquest Wednesday night.

Body of Johnson, an employee of the Manitoba telephone system, was discovered at the same time as his wife's. It was lying in the living-room with a shotgun nearby. Police believe it was a case of murder and suicide.

Hudson's Bay Company

INCORPORATED 2ND MAY 1670.

Your Complete Order Delivered for 5¢

Self Serve FOODS

Charge Accounts Available Terms in Accordance With Wartime Prices and Trade Regulations

Suggestions for Friday and Saturday

Sunkist ORANGES

Size 344's, dozen 23¢ — CALIFORNIA GRAPEFRUIT — Size 126's 4 for 23¢

Size 252's, dozen 37¢ — LEMONS— Size 360, dozen 35¢

Preserving Jars

GEMS, pints, dozen 99¢ — DOMINION, pints, dozen 1.15
Quarts, dozen 1.10 — Quarts, dozen 1.35
KERR MASON WIDE MOUTH, quarts, dozen 1.39

PEAS: ORCHARD GROVE, 20-oz. tins 11¢
VEGETABLE JUICES: AYLMER, 20-oz. tin 17¢
TOMATOES: GREER BRAND: choice quality, 28-oz tin 15¢
TOMATO JUICE: PRIDE OF NIAGARA, 20-oz. tin, 3 for 25¢
GREEN BEANS: AYLMER 5's, 20-oz. tin 12¢
GOLDEN CREAM STYLE CORN: COLLEEN, 20-oz. tin 15¢
PUMPKIN: AYLMER, Fancy, 28-oz. tin 14¢
VEGETABLE SOUP: CAMPBELL'S, at 2 tins 23¢
TOMATO SOUP: CAMPBELL'S, tin 9¢
SOUP MIX: CREAMETTE, packet 5¢
DEHYDRATED BEANS: AYLMER, at 3 tins 10¢
BOUILLON CUBES: STEERO, at 2 pkts. 9¢
GELATINE: PATRICK'S — per packet 10¢
EGG SUBSTITUTE: KOVAH, tin 5¢
LEISURE NO-RUB WAX: SHANAHAN'S, pint tin 37¢
PURE RASPBERRY JAM: AYLMER, 4-lb. tin (4 coupons) 68¢
GRAPE JUICE, JORDANS, 32-oz. btl. 45¢

—Lower Main Floor at THE BAY

The Bay Phone E-7111

The Store That Guarantees Every Purchase You Make to Be One Hundred Per Cent Satisfactory

Vitamins

... to keep you fit all winter long. Vitamins to build your resistance against colds, to play stand-in for Old Sol himself. Start your health campaign now, with a visit to our well-stocked Vitamin Centre, Street Floor.

FROSSTS' NEO-CHEMICAL FOOD—A complete tonic and chemical food to supplement your diet and keep you built-up all year round.

LIQUID FO RCHILDREN—24-day supply 1.15
72-day supply, 2.45; 144-day supply 4.45
CAPSULES FOR ADULTS—50 capsules 1.25
100 capsules, 2.25; 250 capsules 5.00

HBC Malt Extract with Cod Liver Oil

Large 2-lb. jar 89¢

Easy to take, pleasantly flavored, makes it a favorite with children or adults. Noted for its purity, digestive and nourishing qualities.

HALIBORANGE — Twice as rich in vitamins A and D as standard cod liver oil. 8-ounce bottle 85¢
16-ounce bottle 1.50

SCOTT'S EMULSION—A pleasant way to take cod liver oil. Contains vitamins A and D. Bottle 59¢ and 98¢

H B C COD LIVER OIL—Helps children and adults resist colds. 16-ounce bottle, specially priced at 63¢

H B C HALIBUT LIVER OIL CAPSULES—To build up resistance. Contains vitamins A and D. Box of 50 capsules 75¢

AYERST'S ALPHAMETTES—Concentrate of cod liver oil. Each capsule has the vitamin A and D content of over 4½ teaspoonfuls of cod liver oil. 25 capsules 1.00
50 capsules 1.85 — 100 capsules 3.50

HORNER'S MALTLEVOL

The original vitamin tonic, containing body-building factors and vitamins in a fine sherry wine base 2.00

Wampole's Extract of COD LIVER OIL

Contains the finest ingredients. Rich in Vitamin D 1.00

INFANTOL

A dietary supplement for babies.

8-oz. bottle 3.00 — 2-oz. bottle 90¢

—Toiletries, Street Floor at THE BAY

STORE HOURS
9 a.m. to 5 p.m.
WEDNESDAY
9 a.m. to 12 noon

Hudson's Bay Company.

INCORPORATED 2ND MAY 1670.

TIMES ENGRAVING and COMMERCIAL ART DEPT
• WESTERN CANADA'S PIONEER ENGRAVERS

Japanese Sign Surrender Papers Before Allied Leaders On U.S.S. Missouri

Jap Foreign Minister Namoro Shigemitsu signs surrender.

Shigemitsu arrives with Gen. Yoshijiro Umezu.

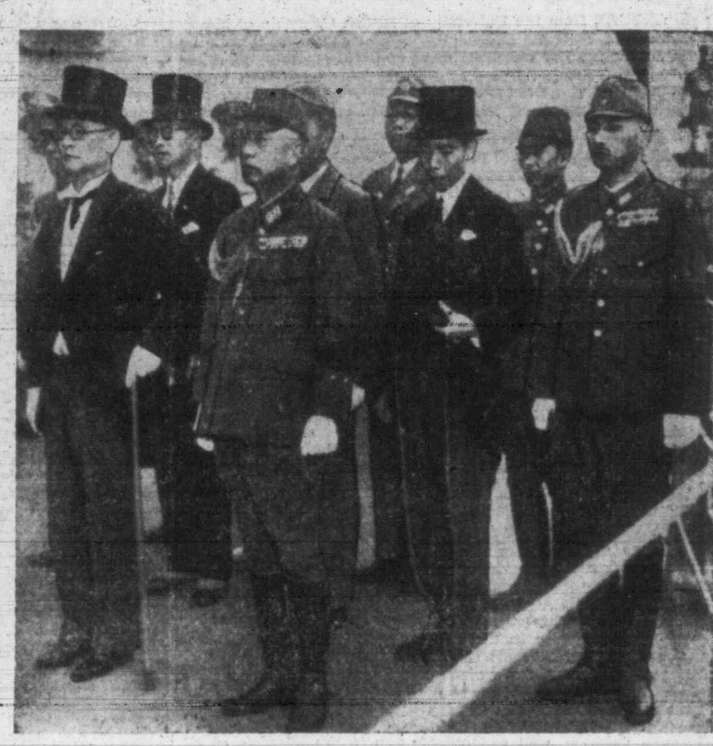

Jap delegation stands at attention before signing.

Historic moment is recorded here as Gen. Umezu, for the Japanese imperial headquarters, signs the surrender papers while Allied representatives look on.

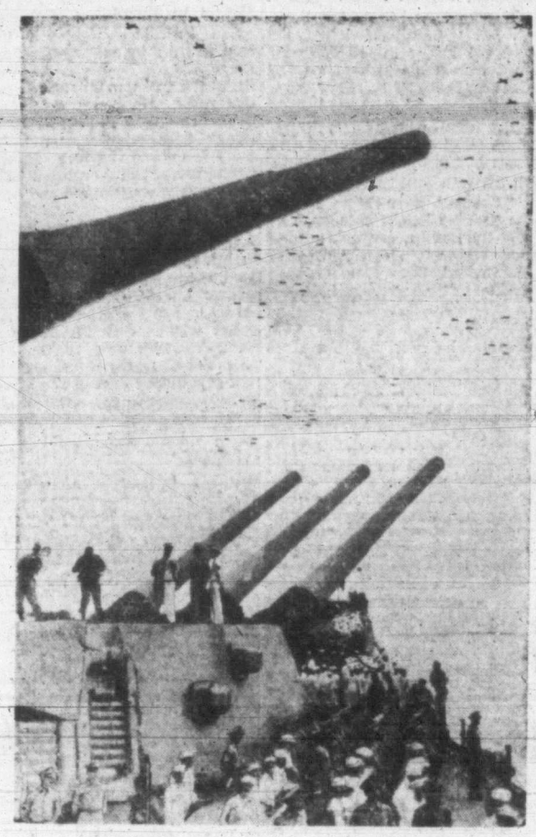

Aerial might of the Allies is displayed for the beaten Japs as these warplanes fly in formation over the Missouri as the Japanese sign the formal surrender.

Gen. Douglas MacArthur turns to face the Allied representatives as he gives his orders at the opening ceremony of Japanese surrender aboard the Missouri.

Japanese representatives at the signing watch closely as Lt.-Gen. Sutherland, chief of staff, makes correction after Canada's delegate signed on the wrong line.

These pictures were flown by a B29 from Tokyo direct to Seattle, a distance of 4,200 miles in 21 hours 40 minutes. This is the first nonstop flight over this route. Some years ago Clyde Panghorn surprised the world when he flew a ship from Tokyo and landed near Wenatchee, Wash. He took nearly 40 hours to do it and survived his crash landing.

With characteristic flair for dramatic justice, Gen. MacArthur summoned Lt.-Gen. Jonathan Wainwright, on his right, and Lt.-Gen. Sir Arthur Percival to stand behind him as he affixed signature to the surrender papers. To Percival this incident atoned for Singapore and to Wainwright, Corregidor.

From Puppet-Maker to Puppet

Admiral Chester W. Nimitz, whose fighting ships did so much to bring victory.

Jap Foreign Minister Shigemitsu is told by a U.S. naval officer where to stand during the surrender ceremonies. Picture symbolizes way Japs will be taking orders from the Allies from now on.

For the first time in history the commander-in-chief of a victorious force broadcasts the capitulation ceremony to the world. Gen. MacArthur stands before the microphone on the deck of the Missouri while representatives of the Allies listen attentively while standing at attention behind him.

Sports Mirror

By PETE SALLAWAY

DEPARTURE from the University of British Columbia of **Maury Van Vliet**, associate director of physical education, to take up a position as head of the department of physical education at the University of Alberta, has drawn some caustic criticism in the latest issue of The Graduate Chronicle, alumni publication, over the policy on physical education at the B.C. institution.

UNDER the heading "Time For a Change," the article says in part: "For a number of years it has been clearly apparent that the attitude of the university policy makers towards physical education on the campus has been, to say the least, short-sighted and unproductive. Judging from the actions of those who have been in control of the policy, the view has been held that a program of physical education has little or no place in the life of a university.

IN PROOF of this several points can be made. One of these is the inadequate financial allotment that has been given to athletics on the campus. The salaries paid in the past to those in charge of physical education program has been ludicrous. Another point is the establishment of arbitrary faculty or professional standards that have prevented proper recognition of those carrying on the work. Still another point has been the refusal of the authorities in the past to accept assistance from persons outside the university who wished to help. The advantage of a first-rate department of physical education are obvious. Physical fitness should be one of our main objectives. We need but look at the results of army medical examinations under the national mobilization regulations to realize that much needs to be done to raise the health standards of the youth of our country.

THE VALUE of an active athletic program to the university is obvious to all who care to look. Not only is student interest in the university made greater, but also in future years such a program helps keep the alumni group together. Teams competing in wholesome athletic contests can be one of the university's best advertisements among the people of the province. Now is certainly the time for a change in the university's policy. Those who are responsible should look well at the problem and should toss away the petty prejudices and narrow views of the past. They have a great responsibility to the students, to the graduates, and to the people of the province. Let them not fail in that responsibility as they have in the past. There is definite need for an independent physical education program, well and capably run in the interests of all, and the time to start is now."

IN OFFERING any comment on this editorial I must say that my feelings are entirely in sympathy with the alumni. If the B.C. varsity ever intends to take a place among the ranking institutions of learning in the Dominion it will have to introduce a first-class program of physical education. One just has to look into the manner in which the big colleges in the United States treat physical education to realize it plays a major role in the life of the varsity student. I don't say to over-emphasize sport as is the case in some American colleges but a sound, well laid out athletic policy under a capable director is certainly important to U.B.C.

First Race Saturday 2.45

First Horses Arrive

The stage is set for what may prove to be the most successful horse racing season in the history of Victoria.

With the advance guard of the track operators reporting the racing strip at the Willows in first-class condition for the opening and horses arriving with every barge and boat from the lower Mainland, the outlook for the keenest racing staged at Oak Bay in at least two decades is exceedingly bright.

Between 250 and 275 horses will be on deck before Monday's card is staged and it is expected that for the opening Saturday program more than 200 will be bedded down in comfortable stalls.

When the Vancouver racing season ended last night some 20 thoroughbreds were rushed to the midnight boat and unloaded here this morning.

A similar number are due to unload this afternoon and while they are moving out to the Willows, the main guard of the Hastings contingent will be steaming here via barge.

ENTRIES ALREADY FILED

The entries of these horses for Saturday's races were taken at Vancouver yesterday afternoon. The horsemen will not arrive in time to file at the entry wicket tomorrow morning and they insisted on the association accepting their slips to avoid a shutout at the last minute at the entry wicket.

All told entries of 54 horses were taken at Vancouver on Wednesday which assures a well balanced card for the inaugural. This number will be augmented by probably 40 additions Friday morning.

Heading the jockey contingent which arrives today is Emil Sporri, perennial champion of the British Columbia circuit. The "old man," who has been a standout at the Willows for many seasons, rode 48 firsts during the 42-day session at Lansdowne and Hastings. All told since 1932 to 1945 at Vancouver and Victoria tracks Emil has ridden 3,821 horses in different races and finished in front 546 times for one of the most outstanding records on the American turf.

Post time for the first race each day will be 2.45.

Partial list of the horses scheduled to run at the Willows follows:

Withernsgower, Ebony Ship, Brighton King, Sunbox, Black Chick Swany, Plucky Jake, Brown Band, Dad's Gift, Lillooet Boy, Eno Heather, Lucky Card, Chris Junior, Eagle Crest, Black Memory, Lady Pagan, Gallamond, Maritimer, Some Turley, Juresso Rural Parade, Teddy B., Yalten, My Jury and Little Pekoe.

Crowd Time, Ascot Maid, Special Lady, Jeff Himself, Lady Do, Duddingston, Rock Steady, Dry Feet, Orange Pekoe, Tuxedo Eddy, Marrito, Sherry Flip, Shanty Row, Total, Wingaway, Your It, Frisco Boy, Somers Pebble, Golden Belt, Seanaie Cock, Little Ruler, Dolly Somers, Bob Jack, Lady Arden and Firm Gold.

Maid of Broxa, Just Once, Valdina Jill, Kaywood, Sim Tee, Pruse, Arpeggio, Sleet Girl, Zelpha's Arrow, Nurse Simony, Franklin D., Eday, Sariworth, Bandra, Timely Ayre, Pandomint, Clatterville, McGregor, Mosks, Lady Double, Countess A.A., Ladner Lad, Shasta Chub, Merchiston, Build Up, Last Order and Valdina Joy.

Miss Galloper, My Tom, Shingle Bolt, Cargill, Gatlin, Ione Special, Sun Madras, Ample Glory, Rusty Beau, Flagboro, Glad Answer, Chimera, Paner Heels, Streamline, Doris Somers, Bahaak, Broad Royal, Sean Ghal, Brilliant Help, Ebony Lad, Summer Holiday, Shasta Sue, Scotch Jean, Interned, Ashes Only, True Act, Meadowvale Boy, Eldorado, Si Green, Shannondoah, Truely Flo, Club Soda, Miss Nimba, Marion Somers, Dry Mash, Stockton and Trip Over.

Avondale Star, Tidy Peter, Cetoma, Storm Orphan, Winnamucca, Miss Betty B., Groves, Ascot Gal, Friarworth, Saffworth, Easter Feeble, Camp Guide, Paduan, Ruby Pagan, Gold Lyric, Royal Memory, Gallamar, Lahadion, Siluma, Craiglochart, Foxy Donna, Goldenworth, Dry Hills, Dry Land, Lord Broxa, Pendo Pete, Rio Rose, Goldie's Pride, Wild Deer, Parlan, Best Dressed, Bridge City, Top Star, Silent Mullar, Little Gloomy, Arab Somers, Willierstown, Nalod, Dr. Pills, Jazz Lady, Solacum, My Rivalry, Little Dee, Sunny Park and Sir Broxa.

Miss Olivia, Maelyn, Sweet Runner, Blue Compass, Good Counsellor, Be Mine, Bontage, Gold Heir, Plucky Boss, Bonnie Park, Laura G., Slateford, Dalmahoy, Scotch Peri, Naido, Join Up, Mexico Pete, Shipload, Away Wego, The Gizzler, High Level, Vernon Kinsman, Yangtse Rapid, Royal Flax, Red Pekoe, Foxy Lucia, Chewkee Boy, Sure Perfect, Ladner Maid, Dannis Girl, Assayer, Bruky, Throwaway, Lord Pebble, Sergeant Don, Pacific Pearl, Sparkling Blue, Farewell and Carberry.

TABLE TENNIS

Annual meeting of the Victoria Table Tennis Association will be held Monday evening in room D, Y.M.C.A., at 8. Officers for the coming season will be elected and plans made. All players are asked to attend.

No wonder you get comfortable, good looking shaves with the Blue Gillette Blade! It has the sharpest most beautifully-finished edges ever honed!
It pays to ask for
Blue Gillette Blades

For extra shaving luxury prepare your beard with
Gillette Shaving Cream . . . 33¢

AMMUNITION
and
SPORTING GOODS at
BERNARD LTD.
1418 DOUGLAS G 5911

Veteran Sporri Top Rider For Vancouver Season

VANCOUVER (CP) — Emil Sporri, 43-year-old "King of the Bullringers," was presented with a pair of silver fox furs at Hastings Park Wednesday for piloting the most winners during the 42-day Vancouver race season.

In 253 rides this season, the veteran jockey took his horse to the winner's circle 48 times. In 14 years of racing at Victoria and Vancouver he has had 3,815 mounts and 546 winners.

Results follow:

First race—Five furlongs:
Vernon Kinsman (Hernandez) $13.40 $5.55 $3.00
Sure Perfect (Wilbourn) 3.55 2.90
Throwaway (Sporri) 3.50
Time, 1.06. Also ran: Swany, Ladner Maid, Dannie's Girl, Yangtze Rapid.

Second race—Six furlongs and 165 yards:
Arpeggio (Sundquist) $13.45 $5.60 $3.15
Mosca (Wilbourn) 4.20 2.70
Sir Broxa (Duncan) 2.95
Time, 1.30 2-5. Also ran: Sean-Ghall, Ultri Thota.
First double, $146.50.

Third race—Seven furlongs:
Paduan (Duncan) $8.35 $4.60 $2.90
Camp Guide (Sundquist) 5.50 3.15
A. Help (Sporri) 2.70
Time, 1.37 4-5. Also ran: Hasty Help, Fountain Girl, Dad's Gift.

Fourth race—Seven furlongs:
The Chimera (Hruschak) $4.40 $3.50 $2.95
Last Order (Sporri) 3.20 3.00
Boninez (Alonso) 3.20
Time, 1.33. Also ran: Bridge Civ, Matlym, Miss Gallafier, Cargill, Sapyourself.

Fifth race—Seven furlongs:
Royal Memory (Alonso) $14.50 $6.75 $3.05
Lady A. A. (Duncan) 8.10 3.10
Nalod (Sporri) 2.70
Time, 1.32 1-5. Also ran: Winnamucca, Sunny Park.
Second double, $45.05.

Sixth race—Mile and one-sixteenth:
Groves (Sundquist) $4.10 $2.75 $3.60
Act Three (Allen) 4.50 3.20
Paper Heels (Breckenridge) 3.15
Time, 1.56. Also ran: Parlan, Sariworth.

Seventh race—Mile and one-sixteenth:
Sherry Flip (Johnson) $26.35 $10.95 $4.90
Galpen (Duncan) 4.35 2.60
Wild Deer (Hruschak) 2.45
Time, 1.55 2-5. Also ran: Shasta Sue, Merchiston, Lady Double, Valdina Joy, Ebony Lad.
Quinella, $75.10.

AT CHICAGO

First race—Six furlongs:
Cargo Ship (Bodiou) $8.80 $4.00 $3.20
Gay Captain (Knott) 3.60 3.40
Billie's Choice (Campbell) 3.20
Scratched: Made Sadie.

Second race—One mile:
Ste. Frances (Brooks) ..... $16.40 $ 7.80 $6.60
Cirio (Fisher) 11.80 7.60
Mighty Blow (Carr) 15.20
Scratched: Bright Reich.

Third race—Five and one-half furlongs:
Pomp's Gal (Carr) ..... $8.40 $ 4.60 $3.00
Castle Beau (Emery) 20.80 7.40
Rule Easy (Nickols) 2.80
Scratched: Joyce.

Fourth race—Six furlongs:
Which Sir (Bodiou) $7.20 $4.20 $4.00
Major Jimmy (Skoronsky) 6.60 5.00
Bosage (Brooks) 7.40
Fifth race—Five and one-half furlongs:
Karakorum (South) $8.40 $5.00 $4.60
Wise Tiger (Nickols) 7.00 5.40
Fire Dog (Higley) 10.60
Scratched: Free Citizen, Espirito.

Sixth race—Mile and one-sixteenth:
Real Short (South) ..... $18.00 $13.00 $ 6.20
Miss Bobolink (Bates) 25.60 10.40
Cerberus (Fisher) 3.40
Scratched: Kayan.

Seventh race—One mile:
Eplisar (Carr) $7.20 $4.00 $3.00
Burning Chips (Fay) 6.20 4.60
Tusca (Nickols) 3.00
Scratched: Atafa, Caro.

Eighth race—Mile and one-quarter:
Maginot Line (Brooks) $8.00 $4.80 $2.80
Lochness (Fisher) 6.40 4.40
Redrock Canyon (Fay) 3.40

Bill Straith Wins Kiwanis Fish Derby

Bill Straith, Victoria member of the Provincial Legislature, proved himself an accomplished angler yesterday at Saanich Arm when he pulled in a 14½ pound salmon to take first prize in the first annual Kiwanis Club fishing derby. He will hold the Denis Hagar trophy for the next 12 months.

Second prize, a fishing reel, went to J. McMartin, with a nine-pound salmon. Andy Stewart's 8½-pound salmon took the third prize, a tackle box, and L. LeLacheur won fourth prize, a standard lamp, with his eight-pound fish. Special prizes were won by E. Day, Vic Clarke, C. Chestnut, M. Thom, H. Curran, G. Hope and W. T. Straith.

More than 50 members of the club participated in the competition.

Prizes were presented to the winners by Reg Hayward and Andy Stewart, who were in charge of arrangements for the derby.

Alan Pendray, Hugh Creed, "Lucky" Lee, A. Nipton, A. Denny, Hugh Francis, A. Ledson, A. Day and Reg Hayward loaned their launches for the competition. A special award to the boat with the largest variety of fish was won by Reg Hayward.

Ruth and Cobb Today

Babe Ruth and bespectacled Ty Cobb meet again—as managers in the All-American Boys' baseball game at Polo Grounds in New York City.

Detroit-Chicago Hold Leads

Tigers-Yankees Split

Time is running out on the American League Tiger chasers with Detroit's 2½-game lead looming more formidable with each passing day as the opposition begins to get short on games to play.

Washington, the closest rival, has only 22 left and all of them must be shoved into the records before Sept. 23, when the Nats wind up their schedule a full week ahead of the rest of the league.

St. Louis Browns, in third place but only four games back, match Detroit with 25 contests in the future book. Among the contenders only New York Yankees with 26 and Cleveland with 28 have more left than the Tigers but their positions are deteriorating.

Adding to the worries of the haggard pursuers is the newly-awakened home-run power of the Detroit line-up which has accounted for seven four-play swats in the last five tilts.

After absorbing a disheartening 10 to 7 pasting yesterday in the opener after they thought they had put it away, the Yanks found the Bengals' weakness in the second game. Lefty Joe Page hurled his first complete game of the year, a gaudy three-hit effort that completely bamboozled the leaders, 5 to 1.

SENATORS SPLIT

St. Louis and Washington muffed a chance to gain when they split a pair at Griffith Stadium, the Senators taking the opener, 2 to 1, in 11 innings on Mickey Haefner's five-hitter. Washington had the other half all wrapped up to take home when Lou Finney tied it up with a homer in the ninth and the Browns finally won out, 4 to 3, in the 10th on Vern Stephens' triple and Mark Christman's single.

Boston all but eliminated Cleveland from serious contention by beating Bobby Feller, 2 to 1, in the first of two, although the Tribe bounced back behind Allie Reynolds, 5 to 2, for an even break.

Chicago took both ends of a twi-night double from Philadelphia, rounding out a complete twin bill program in the American, swamping the A's, 15 to 6, and skinning through, 6 to 5, in 14 innings.

Lefty Ray Prim and Claude Passeau boosted Chicago Cubs' National League advantage to 4½ lengths by whipping New York Giants, 5 to 2 and 10 to 2, in opening a long final stand against the invading eastern teams.

Harry (The Cat) Brecheen, St. Louis Cardinals' lefthander and top hurler in the National loop, earned his 11th victory to three setbacks by beating Boston 4 to 2.

Brooklyn widened its third-place margin over New York to three games by nosing out Pittsburgh, 5 to 3.

Cincinnati gave Mike Modak his first big league decision, 1 to 0, at the Phillies' expense, but the Reds couldn't stand prosperity and bowed, 8 to 4, to Charley Schanz in the afterdark half.

NATIONAL LEAGUE

First Game—	R.	H.	E.
New York	2	5	2
Chicago	5	10	0

Batteries—Zabala, Emmerich, Adams, Fischer and Lombardi; Prim and Rice.

Second—			
New York	2	9	5
Chicago	10	10	1

Batteries—Brewer, Emmerich, R. Fischer and Klutts; Passeau and Livingston.

First Game—			
Philadelphia	0	9	0
Cincinnati	1	3	0

Batteries—Mauney and Seminick; Modak and Lakeman.

Second—			
Philadelphia	8	11	1
Cincinnati	15	15	2

Batteries—Schanz, Karl and Seminick; Harrist, Fox, Lisenbee and Lakeman.

Boston	2	6	1
St. Louis	4	8	1

Batteries—Singleton, Hutchings and Masi; Brecheen and Rice.

Brooklyn	5	6	2
Pittsburgh	3	10	1

Ten innings.
Batteries—Branca, Buker, Lombardi and Peacock; Sewell, Cuccurullo, Gabes and Lopez, W. Davis.

AMERICAN LEAGUE

First Game—			
St. Louis	1	8	2
Washington	2	14	3

Eleven innings.
Batteries—Hollingsworth and Hayworth; Heafner and Ferrell.

Second—			
St. Louis	4	10	1
Washington	3	7	0

Ten innings.
Batteries—Potter, Zoldak, Lamacchia and Mancuso; Carrasquel and Evans.

First Game—			
Detroit	10	14	3
New York	7	10	2

Batteries—Overmire, Caster, Tobin and Swift, Richards; Turner, Bevens, Holcombe, Bonham and Drescher.

Second—			
Detroit	1	3	0
New York	5	9	1

Batteries—Benton, Eaton and Richards; Page and Robinson.

First Game—			
Cleveland	1	11	0
Boston	2	7	1

Batteries—Feller and Hayes; Clark and Steiner.

Second—			
Cleveland	5	10	1
Boston	2	6	2

Batteries—Reynolds and Hayes; Nefflin, Barrett and Holm.

First Game —			
Chicago	15	20	0
Philadelphia	6	13	2

Batteries—Haynes, Ross and Tresh; Black, Fowler and Astroth.

Second—			
Chicago	6	13	3
Philadelphia	5	13	0

Fourteen innings.
Batteries—Caldwell, Papish, Johnson and Tresh; Newsom, Flores and Rosar.

TRAVIS REJOINS SENATORS

ATLANTA, Ga. (AP)—Cecil Travis, Washington infielder, was discharged from the army Wednesday and left immediately to rejoin the American League team.

They'll Do It Every Time

Skidding Seattle Drops Two Games To Oakland Outfit

First-place competition in the Coast League reached the anti-climax stage today as the Portland Beavers stretched their apparently insurmountable lead to seven games.

But lower in the first division a lively battle is continuing between the San Francisco Seals and Sacramento Solons—with the Oakland Acorns striving mightily to edge their way into the select playoff circle.

The Beavers wound up their stay at Los Angeles last night with a 1 to 4 and 6 to 4 double-header split that gave them a 4 to 1 edge in their abbreviated series. Roy Helser, who went to the relief of Don Pulford in the seventh inning of the nightcap, chalked up his 20th win of the season for Portland. He is the fourth hurler in the circuit to reach the 20-game mark.

The second-place Seattle Rainiers dropped almost completely out of the running in the pennant chase by losing twice to Oakland, 3 to 1 and 5 to 4, the second game lasting 11 innings. Joe Demoran bowed to Tom Haffey in the curtain-raiser, while Len Gilmore got credit for the finale. Ted Norbert, Seattle outfielder and the loop's leading home run hitter, poled out his 21st round-tripper in the second game. The Oaks now lead, 3 to 2, in the series, which will be concluded tonight.

SEALS VICTORS

San Francisco tightened its hold on third by shading the San Diego Padres 3 to 2 for the Seals' third victory in four starts this week. The Seals now lead Sacramento by a full game. Last night's engagement was a tight mound duel in which Elmer Orella bested Bob Ferguson. The Padres will end their home season this evening.

The Solons lost ground by dividing a twin bill with the Hollywood Stars, 3 to 6 and 14 to 6, but still are four and a half games ahead of the fifth-spot Acorns. Hollywood knocked 22-game winner Guy Fletcher out of the box with a four-run splurge in the sixth frame of the opener, but found the slants of Joe Wood Jr. too tough in the afterpiece.

First Game—	R.	H.	E.
Seattle	1	7	2
Oakland	3	10	0

Batteries—Demoran and Castro; Hafey and Kearse.

Second—			
Seattle	4	9	2
Oakland	5	13	1

Eleven innings.
Batteries—Turpin, Frazier (11) and Sueme, Castro (11); Babich, A. Raimondi (9), Gilmore (10) and W. Raimondi.

First Game—			
Portland	1	6	0
Los Angeles	4	14	1

Batteries—Tising, Cohen and Souza; Adams and Greene.

Second—			
Portland	6	11	1
Los Angeles	4	14	1

Batteries—Pulford and Adams; Cuellar, Woodend (7) and Kreitner.

San Francisco	3	7	0
San Diego	2	8	1

Batteries—Orella and Spring; Ferguson and Griff.

First Game—			
Hollywood	6	12	0
Sacramento	3	7	2

Batteries—Lesault, Smith (6) and Hill; Fletcher, Pillette (6), Babbitt (6) and Schlueter.

Second—			
Hollywood	6	9	2
Sacramento	14	12	0

Batteries—Marshall and Schmiling; Wood, Atanzio (6) and Marcucci.

PAGAN STAR WINS

WINNIPEG (CP) — Pagan Star, four-year-old black colt, owned by N. D. Campbell of Okotoks, Alta., Wednesday won the Whittier Park Handicap with its $1,200 purse over a mile and 70 yards.

Returns Saturday

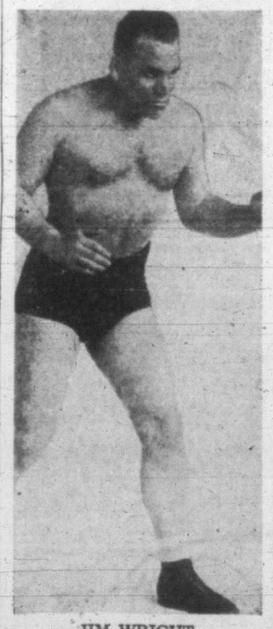

JIM WRIGHT

After being out of action for several weeks owing to an injury suffered in a bout at Tacoma, Wright will return to the wrestling wars Saturday night at the Royal Victoria Theatre in a match with Jack Forsgren, well-known Vancouver fireman. Wright appeared here in a couple of rousing bouts with Chief Thunderbird. In other bouts Ed (Strangler) Lewis grapples Bob Kruse and Lord Albert Mills meets Cliff Gustafson. Starting time is 8.30.

Musgrave Allows Two Hits As V.M.D. Wins

Combining a blazing fast ball with a sharp breaking curve, Tommy Musgrave, the league's number one pitcher, hurled the V.M.D. to a 4 to 0 victory over the Navy in the opening game of the city championship baseball finals last night before a crowd of 2,400. Winner of the seven-game playoff will take possession of the Rithet Cup. Teams clash in the second game Friday night at Athletic Park, starting at 6.

Musgrave was master of the situation all the way. In six of the nine innings he retired the Navy one, two, three. He struck out seven and had perfect control as not a single batter received free transportation to first. Musgrave was in trouble only once, when, in the fourth inning successive errors by Strouler and himself put the first two batters to face him on the bags. Bearing down he forced Al Duzz to pop up in front of the plate in attempting to bunt and Walker and Bayduck to ground into force out plays at third base. Only four Navy batters managed to get on the bags during the nine innings and none advanced farther than second.

Navy elected to throw the veteran Stan Douglas against the league winners and the veteran spent a busy evening. Seldom out of trouble he was touched up for 11 hits, the V.M.D. hitting safely in six out of the eight innings. He fanned four and walked a pair.

TAKE EARLY LEAD

V.M.D. moved into the lead with the first run in the second. Morrison led off by working Douglas for a walk. Strouler singled and Work struck out after failing to lay down a sacrifice. Taylor beat out an infield single to load the bags. Forster waited out Douglas for a base on balls to send Morrison across the plate. Douglas halted any further scoring as Strouler was cut down at the plate and Morgan grounded out to short-stop Parkins.

Fourth inning saw the shipyarders add another single. Taylor led off with his second straight hit and went all the way to third when Douglas was charged with an error on Forster's bunt. Musgrave hit into a double play, Douglas to Dietrich to Weigand, but Morgan drove the ball through shortstop, scoring Taylor.

Pair of singles by Taylor and Morgan, along with a wild pitch by Douglas gave the V.M.D. another run in the sixth. They closed out scoring for the night in the seventh when Patterson doubled over third base and scored on Morrison's ground single over second base.

Taylor was the top V.M.D. sticker with three for four, while Morgan, Patterson and Strouler each picked up a pair.

Navy were unfortunate to lose the services of outfielder Gil Bruce in the second inning when he injured his leg after attempting a shoestring catch of Strouler's Texas leaguer back of short-stop.

V.M.D. One Up

The box score for last night's V.M.D.-Navy baseball game follows:

Navy—	AB	R	H	PO	A	E
Dietrich, 2b	4	0	0	1	5	0
Van Hatten, lf	3	0	0	1	0	0
Duz, rf	1	0	0	0	0	0
Bruce, cf	1	0	0	0	0	0
Johnston, rf	2	0	0	0	0	0
Walker, rf, cf	4	0	0	1	1	0
Bayduck, c	3	0	0	5	0	0
Latiff, 3b	3	0	0	1	3	0
Parkins, ss	3	0	1	2	3	0
Weigand, 1b	3	0	1	13	1	0
Douglas, p	3	0	0	0	3	1
Totals	30	0	2	24	16	1

V.M.D.—	AB	R	H	PO	A	E
Morgan, rf	4	0	2	2	0	0
Garnet, lf	4	0	1	2	0	0
Patterson, c	4	1	2	7	1	0
Morrison, cf	2	1	1	2	0	0
Strouleger, ss	4	0	2	2	1	1
Work, 1b	4	0	0	7	1	0
Taylor, 2b	4	2	3	0	1	0
Forster, 3b	2	0	0	3	0	0
Musgrave, p	4	0	0	2	2	1
Totals	31	4	11	27	6	2

Score by innings:

Navy	0 0 0 0 0 0 0 0 0—0
V.M.D.	0 1 0 1 0 1 1 0 x—4

SUMMARY

Runs batted in, Morgan 2, Morrison, Forster; 2-base hit, Patterson; sacrifice hits, Van Hatten, Morrison, Forster; stolen bases, Morgan; struck out by Douglas 4, by Musgrave 7; bases on balls, off Douglas 2; wild pitch, Douglas; double play, Douglas to Dietrich to Weigand; left on bases, Navy 4, V.M.D. 8; umpires, T. Restell, W. Bridgewood, M. Dunnett; T. Watson; time of game, 1.35.

Fastball Playoff Battle Tonight

Tonight at Athletic Park, starting at 6.15, Tommy Tuckers will meet Pacific Sheet Metal in the second game of the city championship fastball playoff. Tuckers won the first tilt Tuesday evening 11 to 2, and another victory tonight will give them the title.

In a Calvert Cup game last night Spruce Products defeated R.C.E.M.E., 16 to 7. Sports Club won by default from Pacific Sheet Metal in a scheduled Colonist Cup fixture.

Women Bowlers Will Hold Get-together

All players of the Ladies' Commercial Fivepin League at Gibson's Bowladrome are requested to turn out at the alleys Sept. 18 at 8 for a get-together game. League play will open the following Tuesday at the same hour.

At the first session votes will also be cast for the new officers for the season, M. Kinley at present holds the office of president with M. Armstrong, secretary, and E. Waldon, treasurer.

Victoria Bed and Mattress and Moose No. 2 have dropped from the league to be replaced by the Sally Shop and Sports Club.

To save confusion all players are asked to register with treasurer Waldon during opening night.

Cassity Top Rider At Longacres Track

SEATTLE (AP) — Jockey Jimmy Cassity booted home 54 winners to lead all other riders during the 54-day Longacres race meet, track officials reported Wednesday, and the youngster had 137 win, place or show finishes in 281 mounts.

Second was L. Pierce, with 305 mounts and 46 firsts; H. Conley was third with 259 rides and 36 firsts, and Mitchell Ostrow, who dominated the winner's circle in the closing days, was fourth with 179 mounts and 34 firsts.

Regina Scores Win

SASKATOON (CP)—Regina Caps Wednesday night chalked up a 6 to 1 victory over Edmonton Walkrites in the first game of a best-of-seven series for the western Canada women's fastball championship.

The Manitoba representatives, St. Boniface Athletics, were eliminated from the initial round-robin series after suffering two straight set-backs.

Kay Bennet, hurling for Regina, allowed only four hits, while Jane Anderson, Walkrites pitcher, gave up six.

ALL-STAR
WRESTLING
SATURDAY NIGHT
8.30
ROYAL VICTORIA THEATRE
ED (Strangler) LEWIS
vs.
BOB KRUSE
Lord Albert Mills
vs.
Cliff Gustafson
Jack Forsgren
vs.
Big Jim Wright
Ticket Sale Opens Friday at 10 a.m. at Theatre Office
Phone Reservations, E 9711

LET GEORGE FIX IT!
Be right up to date
In the comforts of your home.
BONDEX damp-proof stucco paint
Will give it added tone.
SIDNEY LUMBER
Phone G 2513 2116 GOVT.

J. S. McMillan
POSTER DISPLAY CARDS LETTERING
DESIGNS STENCILS & ART WORK
201 UNION BLDG PHONE E 5323

DISTINCTIVE BRITISH WOOLLENS
★ in fine clothes for men and women ★
W. & J. WILSON
1221 GOVERNMENT ST.
EST'D 1862

FLOORS
We refinish them like new or lay new flooring right on top.
V. I. HARDWOOD FLOOR CO.
207 JOHNSON G 7314 A. B. DAVIES

Phone E 7552
HOMESPUN
Neck Scarves
Smart, bright and accentuating.
2.49
Fall Hats
ARRIVING DAILY
Fine felts in popular colors.
2.95 and 3.95
DICK'S DRESS SHOPPE
1324 DOUGLAS ST.

BLUE LINE TAXI
GARDEN 1155

BURN COKE
- NO DANGER OF CHIMNEY FIRES
- CLEAN, LIGHT AND ECONOMICAL
- PHONE G 7121 FOR FURNACE INSPECTION

B. C. ELECTRIC

No. 1 SAWDUST
IMMEDIATE DELIVERY
Sacked or Bulk
THE MOORE-WHITTINGTON LUMBER CO. LTD.
PHONE E 7108

DEERING IDEAL GIANT MOWERS
All dealers were very short of mowers this haying time—let us not be too optimistic for next year. We have two Deering Ideal Giants on hand now. Order them today. Why gamble with future?
THOMAS PLIMLEY LTD.
VANCOUVER and YATES E 2811

NUTS! NUTS! NUTS!
THEY'RE TASTY AND GOOD FOR YOU

No. 1 FIR SAWDUST
SACKED—Per Unit $5.50
BULK (2-Unit Loads Only)—Per Unit $4.50
SELKIRK FUEL - - E 3914

NEW LAWNS
WE HAVE
PUTTING GREEN MIXTURE—Very Finest Grasses
No. 1 LAWN MIXTURE—All Fine Grasses
BACKYARD LAWN MIXTURE—Good Wearing
SCOTT & PEDEN LTD.
G 7181 CORNER CORMORANT AND STORE STS.
GROCERIES — GRAIN — FEED — HARDWARE

Sawdust Users ATTENTION
NOW IS THE TIME TO FILL UP YOUR BINS BEFORE THE WINTER RUSH
We Can Make Immediate Delivery of No. 1 Fir Sawdust in Sacks or Bulk
PLACE YOUR ORDER WITH US NOW
Selkirk Fuel E 3914

Advertise in The Times

College Enrolment Hits All-Time High

Enrollment at Victoria College has reached an all-time high to date with 258 men and women, 60 of them ex-servicemen, registering for the 1945-46 term.

Before registration closes Sept. 17 an enrollment of 350 students is anticipated, highest the college has ever known. As in Vancouver, where the University of British Columbia expects that one-third of its possible 5,000 enrollment will be made up by ex-servicemen and women, Victoria College anticipates 100 ex-service personnel at least.

When all registrations are in, it is probable that one-third of the college's enrollment will comprise ex-servicemen. Owing to the fact that many have their discharges pending and will not be able to register by Sept. 17, the college will accept late registrations. A number of inquiries have been received on this point.

Highest enrollment at the college occurred in 1931-32, when 283 students attended. The college will open Sept. 29 and lectures will begin Sept. 24.

Police Court Clerk Back From Service

Lt. William N. Ostler, R.C.N.V.R., who was the police court clerk in Victoria at the time of his enlistment in the navy, has written Mayor Percy George and the City Council, that he will be ready to resume his duties Oct. 1.

He stated that he will be demobilized Sept. 25. Mrs. B. L. Spence has filled the position since Lt. Ostler joined the navy.

NOTICE

To All Members of Boilermakers' and Iron Shipbuilders' Union, Local No. 2, Victoria, B.C.

NOTICE is hereby given that on the 10th day of August, 1945, Shipyard General Workers' Federation of British Columbia removed Frederick E. Cardwell, W. J. Latta, and Percy Ross from office as President, Vice President and Secretary-Treasurer respectively of Boilermakers' and Iron Shipbuilders' Union, Local No. 2, Victoria, B.C., through and as a result of their negligence by failing to send in monthly reports to the General Office of this Federation; and they, the said Frederick E. Cardwell, W. J. Latta, and Percy Ross, consequently are not eligible to hold any office of and in any Local Union for a period of two years from the date of removal.

Boilermakers' and Iron Shipbuilders' Union, Local No 2, Victoria, B.C., is a chartered Local Union of Shipyard General Workers' Federation of British Columbia and as such is subject to the terms and provisions of the constitution of the said Federation.

By authority of
SHIPYARD GENERAL WORKERS' FEDERATION OF BRITISH COLUMBIA

Convention May Endorse Repatriation of Japs

By Staff Representative

QUALICUM BEACH — Indications are that Victoria's resolution demanding that all people of Japanese origin be repatriated and allowed to take any assets they may have with them will be endorsed by the Union of B.C. Municipalities convention which opened its sessions today.

Although a strong debate is expected when the resolution is presented Friday the resolutions committee meeting Wednesday found the concensus of opinion with the exception of Mayor J. E. Gordon of Rossland, who wanted to keep the resolution from even appearing on the floor of the convention, was that it should be passed.

Stories coming out of Japan and China of the atrocities commited on prisoners of war were a deciding factor for many delegates who had formerly sided with the Rossland delegation in believing that the Japs should be allowed to take up their residence and business in B.C. again.

PLEA FOR BLIND

Plea from the Canadian National Institute for the Blind for assistance from the municipalities to pay for care of the 1,000 blind persons in British Columbia was made by Capt. Robinson.

He said the society needed an additional $15,000 for their work in addition to the $45,000 provided annually by the provincial government and the cities of Victoria and Vancouver.

Outlining the work of the institute, he said that the time now has come "for us to approach the municipalities for financial support."

At the suggestion of Ald. George Miller of Vancouver the proposal was referred to the incoming executive. Mr. Miller's suggestion was seconded by Mayor George of Victoria.

Wartime Prices and Trade Board, labor groups and sanitary engineers also appeared before the convention.

WEST COAST ROAD

Mayor W. C. Hamilton of Port Alberni took the opportunity of putting in a plea for the West Coast road.

Municipal Affairs Minister Anscomb was not to be drawn on the subject however. He extended the welcome and greetings of the provincial government and declared that if returned to office at the Oct. 25 election he could guarantee that within 10 or 15 years the good roads would at least extend as far as Qualicum and work in all probability be started on the West Coast Road.

New Company To Establish Here

Three new island companies were included in B.C. registrations for the last week announced today by the Registrar of Companies. They are Parkers Manufacturing Co. Ltd., Victoria, capitalized at $35,000; Associated Foundry Ltd., Nanaimo, at $25,000 and Island Ice and Cold Storage, Duncan, at $10,000.

Other B.C. companies include Northern Timber Co. Ltd., Vancouver, $250,000; Gold Medal Manufacturing Ltd., Vancouver, $10,000; Pacific Timber Products Ltd., Vancouver, $150,000; United Fruit Ltd., Vancouver, $100,000; Prosperine Mines Ltd., Vancouver, $20,000; Taylor Motors Ltd., Vancouver, $20,000; Foam Creek Shake and Logging Co. Ltd., Stave Falls, $25,000; National Health Food Lockers, Vancouver, $50,000; Butterfield Florists, New Westminster, $35,000; North-West Consolidated Mechanical Engineering Ltd., Vancouver, $10,000; De Grover Holdings Ltd., Vancouver, $50,000; Coombs Timber Co. Ltd., Vancouver, $10,000; Kay and Metcalf Bros., Vancouver, $10,000; Smythe Radio and Electric, Vancouver, $25,000; Rushton Plaskett Ltd., Vancouver, $10,000; Scenic Stages Co., Ltd., New Westminster, $10,000.

Magistrate H. C. Hall Navy League Chairman

Magistrate H. C. Hall was elected to carry on as chairman of the Victoria and Island division of the Navy League of Canada to the end of the present term in place of Capt. R. W. McMurray, recently transferred to Montreal, at a meeting of the executive committee held in Prince Robert House Wednesday evening.

Ardmore Residents Seek Better Water Supply

Residents of Bradley-Dyne and Ardmore districts are forming a committee to approach the government for a better water supply, following an announcement that Patricia Bay residents have petitioned the government for permission to use water from Patricia Bay Airport.

A meeting of interested residents may be called in the near future. Arthur Brown of Bradley-Dyne district is now obtaining signatures from those who are willing to attend such a meeting and to follow up with action to the B.C. Water Commission.

Officials of Sidney water district have urged residents to use the utmost care in the conservation of domestic water.

Robert Black Dies In New Brunswick

Word has been received here of the death in Fredricton, N.B., of Robert LeBaron Black, 81, who from 1937 until recently, made his home in Victoria with his daughter, Mrs. G. A. McCurdy.

He left Victoria a few months ago for Fredericton. A native of Cambridge, N.B., the late Mr. Black attended Provincial Normal School and taught in various New Brunswick towns. He left the teaching profession and in 1906 went into business for himself.

Clergyman Passes

Rev. Benjamin Strettell Clarke, 87, a native of Southport, Lancashire and resident of Victoria for the past 22 years, died at the family residencee, 2816 Dufferin Street, Wednesday.

Mr. Clarke was for 20 years vicar of Christ Church, Eccleston, Lancashire, Eng. Archdeacon A. E. de L. Nunns and Rev. G. H. Greenhalgh will officiate at funeral services Saturday at 2.30 from St. John's Church.

Shortage of Labor In Canada Past Peak

OTTAWA (CP)—Evidence that the period of extreme labor shortage has passed is reported by the Labor Department in a review of the Canadian manpower situation at Aug. 24.

"The employment situation is still out of balance in that there are still more unfilled jobs than there are applicants for work," says a departmental statement issued Wednesday night. "On the other hand, the figures indicating short supply are starting to drop and there is an indication that the period of extreme labor shortage has passed."

The number of jobs to be filled was 124,000 at Aug. 24, a reduction of 7,000 from the figures of two weeks previous. To fill these vacancies 53,000 workers were available, 5,000 more than the fortnight before.

"The decrease in requirements for war production has been offset to some extent by an upward trend in the demand for workers for civilian industries," the department said. "The downward trend in jobs and the upward swing in applicants indicate clearly that the postwar readjustment of the labor market is already under way."

Neither releases from war plants nor the recent compulsory registration of building tradesmen employed in other industries has so far brought any measure of relief to the construction industry, where the shortage of experienced workers is most acute.

Wartime Housing and Veterans' Department construction projects in Toronto, Ottawa, Hamilton and London, Ont., are especially handicapped by a shortage of artisans of all types. At the Pacific coast, where the demand for skilled and unskilled labor is mounting steadily, the need for carpenters is particularly urgent.

By regions, the department reported the number of available jobs, with unplaced workers in brackets, as: Maritimes 8,285 (4,208), Quebec 39,972 (19,509), Ontario 45,912 (14,126), Prairies 18,980 (9,178), and Pacific 10,682 (5,849).

In Police Court

Three members of the Royal Navy, John Roberts, Martin Nee and Robert Battrick, entered pleas of guilty in city police court today to a joint charge of assaulting Sam Fun. They were remanded to Friday to think over what they wished to say before sentence was passed.

Police stated a call was received from the Oyster House Cafe at 11.55 Wednesday night, where the three sailors were found to have been fighting. The cafe was disordered and dishes had been smashed. Sam Fun said he had been hit "many time."

Rex Spencer was fined $50 and had his driver's license suspended for three months on a charge of dangerous driving. Evidence was that H. E. Bennett was passing in front of a streetcar on Douglas Street when Spencer's car passing the streetcar, hit him, fracturing his wrist and injuring his right knee. The streetcar doors were closed and V. E. Smith, the operator, said he was just starting the car when he saw Bennett walk ahead of him. Then, he said, the car struck the man.

Eleven motorists paid parking fines of $2.50 each and another $5 for failing to have a chauffeur's license.

2,300 B.C. Workers Laid Off As Boeing Contracts Cancelled

VANCOUVER—Approximately 2,300 employees of Boeing of Canada received layoff notices Wednesday when contracts for production of B-29 parts were suddenly cancelled.

The cancellations end all war aircraft production in this district and boost the total of war industries layoffs to nearly 9,000 men and women.

A few key workers will be retained in each of the Boeing plant departments.

BIG CUTBACK

SEATTLE (AP)—The Boeing Aircraft Company announced on Wednesday a drastic cutback of previously planned production schedules had been ordered by the the War Department and that it would shut down its western Washington and B.C. operations for an indefinite period, laying off the majority of 29,000 employees.

Affected are the main plants in Seattle and Renton and all branches in the area, including those at Boeing Aircraft of Canada Ltd., at Vancouver, B.C.

Skeleton crews will be maintained in key departments.

The cutback in contracts "is of such proportions," said the Boeing report, "that practically all of the work has already been accomplished on airplanes which we will be permitted to deliver in the next several months. We are, therefore, compelled to cease operations for a period which will permit adequate planning for work to be done in the future.

"This news comes as a shock to us all, since all our planning to date has been on the basis of a comparatively gradual cutback in personnel."

'Snake Handling' Minister Charged With Manslaughter

NORTON, Va. (AP) — Rev. Harvey O. Kirk of nearby Ramsey, Va., was arrested late Wednesday night on a charge of manslaughter in connection with the death of his wife, Anna, who succumbed Monday after she had been bitten by a rattlesnake at a religious demonstration of "faith healers."

Also taken into custody were three of the sect members—Paul Dotson, Leander Ely and John Wilson—on charges alleging they "unlawfully and feloniously" brought poisonous snakes to a religious demonstration at Stone Creek Saturday and allowed them to be turned loose among spectators and sect members and that one of the snakes bit Mrs. Kirk, causing her death.

The 26-year-old woman died six hours after her baby was born prematurely. The child lived 20 minutes. Dr. G. T. Foust, who signed the death certificate, gave the cause of death as rattlesnake bites.

R.C.A.F. to Leave Colwood Hospital

No. 6 R.C.A.F. Convalescent Hospital, which has handled some 750 R.C.A.F. patients since its establishment at the Royal Colwood Golf Club, will be closed Oct. 1, according to an announcement by F. E. Winslow, president of Wartime Convalescent Homes here.

Airmen, recovering from sickness and injuries suffered while on duty, attended the hospital where a staff of 40, headed by Sqdn. Ldr. L. O. Bradley, commanding officer, treated them.

More than $15,000 in public subscriptions was raised by Wartime Convalescent Homes to equip the hospital with athletic and recreational equipment and furniture for the airmen.

Wartime Convalescent Homes holds a lease until July, 1946, but, Mr. Winslow said, what will be done with the property after the R.C.A.F. leaves depends on whether or not the golf club wishes to regain the property.

Miss Evelyn Harper Joins Music Faculty

Miss Evelyn Harper, daughter of Mrs. W. E. Harper, Pentreleu Place, has left for the east to take up her position on the piano faculty of the Ralph Wolfe Conservatory of Music in New Rochelle, N.Y.

Miss Harper, who is a former student of the Julliard School of Music, New York City, will continue to do graduate work with Carl Friedberg, in New York.

While spending her summer holidays on the Pacific coast she was soloist with the CBR orchestra in a performance over the CBC network of Mozart's piano concerto in a major.

Miss Harper appeared in piano recitals in Victoria in the years when she was studying with Mrs. Gertrude Huntly Green.

"FLETCHER'S for EVERYTHING in MUSIC"

Chopin Masterpieces
at music headquarters
"Song to Remember" is here again and hundreds of lovers of Chopin's haunting melodies will be glad to know that at Fletcher's they can select all the most popular numbers on Victor Records now.

Another Lot of the Famous CHOPIN RECORDINGS
Chopin — POLONAISE IN A FLAT, Op. 52, No. 6; Jose Iturbi, Pianist
Chopin — PALONAISE IN A FLAT, Op. 53, No. 6, Ignace Paderewski, Pianist
1.35 ea.

POPULAR ALBUM SETS OF CHOPIN
Chopin Waltzes, Volume 2, Alexander Brailowsky, Pianist; 3 records $4.80
Concerto No. 2 in F Minor (Chopin), Alfred Cortot, Pianist, with orchestra conducted by Barbirolli; 4 records $6.15
Sonata No. 3 in B Minor (Chopin), Alexander Brailowsky, Pianist; 3 records $4.80
Concerto No. 1 in E Minor (Chopin), Artur Rubinstein, Pianist; 4 records $6.15
Etudes (Chopin, Op. 10), Alfred Corto, Pianist; 3 records $4.80
Piano Music of Chopin, Moritz Rosenthal, Pianist; 4 records $6.15
Waltzes (Chopin), Alfred Cortot, Pianist; 6 records $8.85
Chopin Waltzes, Volume 1, Alexander Brailowsky, Pianist; 4 records $6.15

FLETCHER'S
RECORD H.Q.
1130
DOUGLAS STREET

Economic Unity for Germany To Be Discussed By Big 4 Experts

BERLIN (Reuter) — Financial experts of the British, U.S., Russian and French sections of the Allied Control Commission will meet here this week to discuss economic unity for Germany, agreed upon at the Potsdam conference.

Agreement must be reached on three main issues—central currency and banking policy; central taxation and customs policy; wages and price control.

Without common policies, Germany would remain divided into two watertight compartments, with Britain, the United States and France pursuing their way, and Russia going another direction. However, as the three great powers agreed at Potsdam to such unity and there is no reason to expect any serious disagreement by France, it should be possible for the experts to achieve practical results.

The first urgent necessity is for agreement on the amount of currency which will circulate in Germany as a whole and what value it will have with some international standard.

The next point is that of the banking system. In the British zone the banks are functioning under the general control of 250 finance officers. Nazi organizations and Nazi officials have their accounts blocked, but private persons can draw freely.

Approximately half the bank holdings are in German government securities. Until, therefore, they know whether these have any value, and what this is, the banks do not know if they are solvent or not. So the Allies have also to decide their policy on this point in order to set the banking machinery in motion again.

In the Russian zone all banks are closed. The Russians have established city banks in large towns such as Berlin and Dresden, and no payments between the various towns are possible.

U.S. Navy Wants To Keep Pacific Bases,

WASHINGTON (AP) — The navy is recommending that the United States retain a vast postwar ring of naval bases spanning the Pacific, including one base that was formerly British.

It also calls for six permanent major bases in the Atlantic, including one at Bermuda and another at Argentia, Newfoundland.

Stretching from the Aleutians to the Admiralties, the proposed Pacific line of bases would lie athwart that ocean to support far-ranging fleets and keep aggression far from U.S. shores.

Nine major bases are included in this list which Assistant Secretary H. Struve Hensel described as "limited to those we should intend to maintain and which are susceptible to defence." They are:

Kodiak and Adak in the Aleutians; Hawaii, Guam, Saipan and Tinian in the Marianas (considered as one base); Iwo Jima in the Bonins and Volcano Island groups; Okinawa, in the Ryukyus; the Philippines, and Manus in the Admiralties.

The last, southernmost of the group, was British before the war, and affords one of the finest fleet anchorages in the Pacific.

In addition to the nine major Pacific bases, Mr. Hensel said at a news conference Wednesday, the navy was recommending that many others be kept, not as essential to the navy's needs, but primarily to prevent them from being used by any other country.

Court-Martial

FARNBOROUGH, Hampshire, Eng. (CP) — A Canadian general court-martial announced today that its findings on two charges against Pte. Edwin Barnard Martin of Riverside, Ont., of aiding the enemy while a prisoner of war, were subject to confirmation and promulgation and a few moments later Lt.-Col. F. E. D. Wallace of Brantford, Ont., defence counsel, said he assumed this meant his client had been found guilty.

Meat Rationing Date May Be Set Sept. 15

OTTAWA (CP)—Arrangements for re-introduction of meat rationing in Canada are nearing completion and it is expected an announcement setting the date will be made about Sept. 15, it was learned here.

Dr. G. Fauteux Commons Speaker

OTTAWA (CP)—Dr. Gaspard Fauteux of Montreal today unanimously was elected Speaker of the House of Commons amid preparations for the official opening of the first session of Canada's 20th Parliament.

All party leaders commended the choice of Dr. Fauteux, who was nominated Speaker last week by Prime Minister King, but John Bracken, Progressive Conservative leader, criticized the government for nominating a Speaker in advance.

Mr. Bracken, speaking for the first time in the Commons, said the choice of a Speaker was a matter for private members and not for the government. In the British Parliament a Speaker was nominated by a private member and the choice was seconded by a private member.

The government's action in nominating a Speaker in advance was an "affront to the best parliamentary traditions," said Mr. Bracken. "It was an invasion of the rights of this House."

Prime Minister King said the government had simply followed the practice of all Canadian Parliaments since Confederation. The government followed the custom of nominating a Speaker in advance so that if the choice did not meet the wishes of the members they would be in a position to make their opposition known.

Dr. Fauteux, a dentist by profession, sits for the St. Mary's division of Montreal, where he was first elected in a by-election Nov. 30, 1942. From 1931 to 1935 he was a member of the Quebec Legislative Assembly.

DOES YOUR CAR LOOK SHABBY?
LET US GIVE IT A SMART NEW REPAINT JOB
MOONEY'S AUTO BODY SHOP
514 CORMORANT E 5012

Returns Prepared, Claims Investigated
INCOME TAX
A Complete Income Tax Service
J. M. LEMARQUAND
General Accountant
For Appointment Phone E 8749
510-511 Bank of Toronto Building

U.S. Aid to Britain To Be Discussed By Finance Officials

WASHINGTON (AP) — High officials of Great Britain and the United States will open a conference here next Monday to map postwar economic relations between the two countries, including the granting of multi-billion-dollar financial assistance to the United Kingdom.

Some authoritative estimates here are that Britain will require considerable financial assistance over a three-year period. During this time she will be reconverting from war to peace and seeking to recover her export trade and expand it by at least 50 per cent.

The conference, it was learned, will cover four main topics. It will be a full discussion not only of some sort of help to Britain but also of modifications of British commercial policy which the U.S. is seeking.

The four topics are:

1. The nature and extent of financial assistance. Britain is understood to dislike any talk of a loan from the U.S. The American government, on the other hand, feels that an outright gift of money is out of the question.

2. Settlement of lend-lease. This is chiefly a question of working out detailed arrangements for final disposition of lend-lease.

3. Commercial policy. Talks on this point will deal with wide range of subjects, such as cartels, the $16,000,000,000 sterling debt which Britain owes as a result of the war to India and other areas over which she has economic dominion; and the system of empire trade preferences.

4. Disposal of surplus war property. On this point the aim is to work out an agreement by which the disposal methods of both the U.S. and Britain will help rather than hinder world economy.

Whitewood Breakfast Suite
Large buffet, extension table and 4 upholstered chairs. Special at $49.50
HOME FURNITURE

CLASSIFIED ADVERTISING TELEPHONE—BEACON 3131

Victoria Daily Times

TIMES TELEPHONES:
Private Exchange Connecting All Departments

BEACON 3131

Night Service: After 5.30 p.m. and Before 8.30 a.m. (and after 5 p.m.) Saturdays:
Circulation Department .... Beacon 3260
Advertising Department .... Beacon 3132
Reporter (Social Editor) .... Beacon 3133
Reporter (Sports Editor) .... Beacon 3134

TIMES CLASSIFIED ADS.—BEACON 3131

Classified ads. received by 12 noon will appear the same day. Office hours: 8 a.m. to 7 p.m., except Sunday.

CLASSIFIED ADVERTISING RATES

2c per word per insertion.
Minimum charge, 25c.
Up to 10 words for three days, 60c.
Business or Professional Cards—$1.25 per line per month; minimum of two lines.

Births, $1.00 per insertion.
Marriages, In Memoriam Notices, Cards of Thanks, not exceeding 10 lines, $1.50 per insertion. Each additional line, 15c daily.
Deaths, Funeral Notices, not exceeding 15 lines, $1.50 first insertion, and $1 subsequent insertions. Each additional line, 15c daily.

Advertisers who desire to may have replies addressed to a box at the Times Office and forwarded to their private addresses. A charge of 10c is made for this service.

The Times will not be responsible for more than one incorrect insertion of any advertisement ordered for more than one issue. Any claim for rebate on account of errors or omissions must be made within 30 days from the date of the same, otherwise the claim will not be allowed.

Confidential Replies to Box Numbers—Readers may reply without embarrassment. Name those you do not wish to contact and if you have named the advertiser your letter will be destroyed.

In computing the number of words in an advertisement, figures in groups of five or less and each abbreviation count as a word.

ANNOUNCEMENTS (1 — 10)
Announcements 1
Florists 2
Funeral Directors 3
Monuments 4
Coming Events 5
Lost and Found 6
Personal 7
Personal Miscellaneous 8
Travel 9
Beauty Shoppes 10
BUSINESS CARDS (11 — 12)
Business Cards 11
Professional Cards 12
EDUCATION (13 — 17)
Educationists 13
Dancing 14
Dressmakers 15
Information Wanted 16
Music 17
EMPLOYMENT (18 — 23)
Salesman and Agents Wanted 18
Help Wanted—Male 19
Help Wanted—Female 20
Situations Wanted—Male 21
Situations Wanted—Female 22
Teachers Wanted 23
HOME BUILDING (24)
Building Supplies, Contractors, Decorators, Floor Surfacing, Heating and Plumbing, Piping.
MERCHANDISE (25 — 37)
For Sale—Miscellaneous 25
Bicycles 26
Musical Instruments 27
Radios 28
Market Specials 29
To Rent—Miscellaneous 30
Typewriters to Rent 31
Wanted—Miscellaneous 32
Dogs and Cats 33
Canaries, Caged Birds 34
Fur-bearing Animals 35
Office Supplies 36
Boats and Engines 37
FARMERS' MARKET (38 — 43)
Poultry Supplies 38
Baby Chicks 39
Livestock 40
Machinery 41
Grain, Hay, Feed 42
Seed 43
LET'S TRADE (44)
AUTOMOTIVE (48 — 52)
Motor Trucks, Tractors 48
Auto Service Directory 49
Garages 50
Automobiles 51
Auto Accessories 52
RENTALS (53 — 71)
Farms to Rent 53
Farms Wanted 54
Hotels 55
Rooms Wanted 56
Rooms—Housekeeping 57
Rooms—Board 58
Rooms—Furnished 59
Rooms—Unfurnished 60
Suites Wanted 61
Suites—Furnished 62
Suites—Unfurnished 63
Houses Wanted 64
Houses—Furnished 65
Houses—Unfurnished 66
Offices for Rent 67
Offices Wanted 67a
Stores for Rent 68
Storage Space 69
Warehouse Space 70
Resorts 71
REAL ESTATE (72 — 78)
Houses Wanted 72
Houses for Sale 73
Vacant Lots 74
Acreage 75
Farms Wanted 76
Farms for Sale 77
Listings Wanted 78
Business Opportunities 79
Listings Canceled 80
Property for Exchange 81
Property for Sale 82
Property Wanted 83
FINANCIAL (84)
Money to Loan 84

WEATHER ACROSS CANADA

to 8 a.m. P.D.T., Today

	Max.	Min.	Precip.
Montreal	78	63	
Toronto	86	62	
North Bay	81	63	
White River	80	60	
Port Arthur	75	59	Trace
Kenora	83	66	
Winnipeg	92	62	.65
Brandon	92	62	.84
Yorkton	82	57	.14
Kamsack	84	52	
Estevan	90	61	Trace
Beaverlodge		39	
Regina	83	55	.14
Moose Jaw	83	54	.32
Saskatoon	75	48	
Prince Albert	77	45	
N. Battleford	75	45	
Swift Current	76	51	.04
Medicine Hat	71	56	.02
Lethbridge	69	48	
Calgary	65	41	
Edmonton	68	38	
Fairview	68	38	
Vancouver	68	49	
Victoria	66	50	

TIDES

Sep.	Time h.m.	Ht ft.	Time h.m.	Ht ft.	Time h.m.	Ht ft.	Time h.m.	Ht ft.
1	4.49	1.9	14.59	7.9	16.42	7.7	21.34	8.3
2	5.48	1.8	15.34	8.1	18.11	7.7	22.44	8.1
3	6.39	1.7	16.09	8.1	19.09	7.4	23.45	8.0
4	7.24	1.9	16.34	8.0	19.54	6.9	....	
5	0.41	7.9	8.05	1.9	16.50	7.6	20.33	6.4
6	1.31	7.8	8.44	2.5	16.06	7.5	21.10	5.9
7	2.19	7.5	9.19	3.1	16.05	7.5	21.50	5.4
8	3.06	7.4	9.54	3.6	16.25	7.3	22.29	5.0
9	3.56	7.1	10.26	4.4	16.49	7.4	23.11	4.6
10	4.50	6.8	10.57	5.0	17.15	7.6	23.59	4.4
11	5.55	6.5	11.20	5.6	17.40	7.6	....	
12	0.49	4.6	9.36	6.3	11.31	6.1	17.59	7.6
13	1.41	3.6	....		....		18.10	7.6
14	2.36	3.4	....		....		17.44	7.9
15	3.36	3.1	....		....		17.19	7.9
16	4.35	2.9	....		....		17.25	7.9
17	5.29	2.5	....		....		21.31	7.9
18	6.16	2.4	15.47	7.6	18.44	7.3	23.14	8.0
19	7.00	2.2	15.10	7.8	19.21	8.6	....	
20	0.23	8.1	8.42	2.4	14.35	7.5	20.60	5.9
21	1.23	8.2	8.22	2.8	14.52	7.8	20.43	5.0
22	2.21	8.2	9.01	3.1	15.19	8.0	21.28	4.1
23	3.21	8.0	9.44	3.8	15.50	8.1	22.16	3.1
24	4.25	7.6	10.26	4.6	16.24	8.2	23.06	2.7
25	5.39	7.4	11.10	5.6	16.56	8.3	....	
26	0.04	2.4	7.23	7.2	11.55	6.4	17.30	8.4
27	1.00	2.1	10.20	7.4	12.46	7.1	17.55	8.2
28	2.01	2.0	11.44	7.9	13.59	7.6	17.30	8.0
29	3.05	2.0	12.55	8.1	16.04	7.6	17.15	7.9
30	4.00	2.2	13.46	8.2	....		....	

Announcements

BIRTHS

BARLOW—To Mr. and Mrs. C. J. Barlow, 861 Vernon Avenue, at St. Joseph's Hospital, on Sept. 5, 1945, a son.

McALLISTER—To Mr. and Mrs. Colvin McAllister, 319 Menzies Street, a son, Colvin James, Aug. 29, 1945.

SANSON—To Mr. and Mrs. G. C. Sanson, 1314 Dallas Road, at Royal Jubilee Hospital, on Sept. 5, a son.

MARRIAGES

BODNARUK-DIGBY—Owen Mary, elder daughter of Mr. and Mrs. Frank Digby, 1920 Greatford Place, Victoria, became the bride of E.R.A. Frank Bodnaruk, R.C.N.V.R., son of Mr. and Mrs. F. Bodnaruk of Whitelaw, Alta., when Archdeacon A. E. de L. Nunns performed the ceremony in St. Mary's Church, Oak Bay, Sept. 5, 1945.

McMANUS-TOMS—Father W. O'Brien performed nuptial rites in the Bishop's Palace, Sept. 4, 1945, for Vyvian Doreen Toms, elder daughter of Mr. and Mrs. Frank F. Toms, 529 Springfield Avenue, and FO. Edmund J. McManus, R.C.A.F., son of Mr. and Mrs. Michael McManus of Montreal, Canada.

DEATHS

BARNES—In this city there passed away Tuesday evening, Sept. 4, Laura Wickham Barnes of 1237 Johnson St. Born at South Shields, England, the late Mrs. Barnes, who was 52 years of age, moved to this city 25 years ago from White Rock, B.C. She is survived by her husband, Ernest, at the family residence; one daughter, Mrs. G. Davis, in this city; five sons, Arthur, Jack and Frank, Victoria, George and Ernest, with the Canadian Army overseas; one sister, Mrs. Myers, Toronto; two brothers and two sisters in England.
Funeral services will be conducted Friday afternoon at 2 o'clock from the parlors of the S. J. Curry & Son Funeral Home. Rev. James Hood will officiate and interment will take place in the family plot at Colwood Burial Park.

HUTCHINSON—On Sept. 4, 1945, at Tranquille, Kamloops, B.C., after a lengthy illness, Mary Josephine Hutchinson, beloved wife of F. W. Hutchinson, of Victoria, B.C., aged 34 years; born in Dublin, Ireland. Survived by one sister in England.
Funeral service will be held at the Open Door Spiritualist Church, 714 Cormorant Street, on Friday, Sept. 7, 1945, at 1.30 p.m., Rev. Dr W. L. Holder officiating. Interment in Colwood Cemetery. Hayward's B.C. Funeral Co. in charge.

CLARKE—At the family residence, 2816 Dufferin Street, there passed away Wednesday, Sept. 5, Rev. Benjamin Strettell Clarke, at the age of 87 years. The late Rev. Clarke was born at Southport, Lancashire, England, and moved to this city 22 years ago from Grand Forks, B.C. Rev. Clarke was for 30 years vicar of Christ Church, Eccleston, Lancashire, England. He is survived by his wife, Agnes, at the family residence; three daughters, Mrs. C. O. Bodman, Luxton, Mrs. Neda D. Thompson, St. Patrick Street, and Miss Aileen Clarke, at home; two sons, Cecil S., Dufferin Street, and Charles O. S. of Marigold; also nine grandchildren.
Funeral services will be conducted Saturday afternoon at 2.30 o'clock from St. John's Church, Colwood. Archdeacon A. E. de L. Nunns and Rev. G. H. Greenhalgh will officiate and interment will take place in the family plot at Colwood. S. J. Curry & Son have charge of arrangements.

GUNNING—Sept. 3, 1945, Margaret Jean, aged 26, beloved wife of Major Alec Gunning, overseas, daughter of the late John Galloway and Mrs. Agnes Galloway, 1842 Colingwood Street, Vancouver.
Funeral services Friday, Sept. 7, at 2.30 p.m., from St. Helen's Church, Vancouver, Rev. H. R. Trumpour, D.D., officiating. Interment Oceanview Burial Park.

MESHER—At St. Joseph's Hospital, Sept. 4, 1945, James Frederick Mesher in his 75th year. Born in Plumstead, England, and a resident of Esquimalt for the past 38 years. Late residence, 459 Admirals Road. He is survived by two daughters, Mrs. William V. Thomson of Powell River, and Miss Vera Mesher at home. One son, Darrell J. of Victoria, four grandchildren and two brothers, Arthur of Victoria, and William in England.
The funeral will take place Friday, Sept. 7, at 1.30 p.m., in the chapel of the Sands Mortuary Ltd. Rev. R. C. S. Devenish will officiate. Interment at Colwood.

STEIL—Passed away on Aug. 31, Henry Steil, aged 57 years of Vancouver, B.C. Born in U.S.A., he is survived by two sisters, Sister Mary Modesta of the Benedictine Convent of Perpetual Adoration, Mundelein, Ills., and one sister in Idaho.
Prayers will be offered in McCall Bros.' Floral Funeral Chapel on Friday evening at 8.30 o'clock and mass will be celebrated in St. Andrew's Cathedral on Saturday morning at 9 o'clock, followed by interment in the Royal Oak Burial Park.

WHITELEY—On Sept. 5, 1945, at the Royal Jubilee Hospital, Capt. John Joseph Whiteley of Telegraph Road, Keating, in his 78th year; born in Quebec, P.Q., and came to Victoria 38 years ago. He leaves his wife, at home; one son, John F. Whiteley, Victoria; one daughter, Mrs. L. Steele, Keating, B.C.; nine grandchildren; one brother, Capt. George Whiteley of Newfoundland; also two sisters, Mrs. Alice Vey of Vancouver, B.C., and Mrs. Margaret Buckle, Lynn, Mass.
Funeral from Hayward's B.C. Funeral Chapel on Friday at 1.30 p.m., Rev. Mrs. E. M. Smiley officiating. Interment in Shady Creek Cemetery.

CARD OF THANKS

Mr. C. Stroud and family wish to thank all their friends and acquaintances for the many letters of sympathy and floral tributes received during their sad bereavement.

IN MEMORIAM

FISHER—In loving memory of our dear mother, Mrs. Lillian C. Fisher, who passed away Sept. 6, 1944.

A loving mother, so gentle and kind,
What a wonderful memory she left behind;
Long days, long nights, she bore her pain
To wait for cure, but all in vain;
Till God Himself knew what was best,
He took her home and gave her rest.

—Ever loved and remembered by her family, Anne and Victor, Jean and Bill, grandchildren and Scotty.

VARNEY—In loving memory of my beloved husband, George Varney, who passed away Sept. 6, 1943.

Sleep on, beloved, and take thy rest,
Lay thy head upon thy Saviour's breast.
We loved thee well,
But Jesus loved the best.
Good night, good night, good night.

—Lovingly remembered by mother Wynne and Vernon.

3 FUNERAL DIRECTORS

THOMSON FUNERAL HOME
Established 1911 — Formerly of Winnipeg
Lady Assistant — Licensed Embalmer
1625 Quadra St. — Phone G2612

S. J. CURRY & SON
Distinctive Funeral Service
Private Family Rooms—Large, Restful Chapel
Opposite New Cathedral — Phone G5512

B.C. FUNERAL CO. (HAYWARD'S) LTD.
Established 1867
Moderate Charges — Lady Attendant
734 Broughton St.
Calls Attended to At All Hours

McCALL BROS.
"The Floral Funeral Home"
Office and Chapel, corner Johnson and Vancouver Sts. — Phone G2012

SANDS MORTUARY LIMITED
1803 Quadra St. — Phone E6511
BEAUTY AND DIGNITY WITHOUT EXTRAVAGANCE

2 FLORISTS

ALL FLORAL WORK ARTISTICALLY designed. We grow our flowers. Brown's Victoria Nurseries, 618 View. G6612, G3521.

ANY FLORAL DESIGNS—LOWEST prices. N. S. Pollock, 1315 Douglas. G6315.

Funeral Designs, Weddings, Bouquets, Corsages, Fresh cut Flowers Delivered. WOODWARD'S Florists, 619 Fort. G5614

COMING EVENTS

A MODERN DANCE—AT MACDONALD Hall, Fort St., every Tuesday and Saturday: "Pop" Green's orchestra. tf

A BETTER PUBLIC DANCE
TRIANON (Broad St.)
MONDAY, 9.30-12.30 — 40c
WEDNESDAY 9.30-12.30 — 50c
SATURDAY, 9-12 — 50c
-tf

AN OLD-TIME DANCE
Saturdays, Crystal Garden (lower); Irvine's orchestra. Featuring waltzes! Two-steps! Schottisches! Minuet! Etc. 9-12. 50c. Fun for all the family! 9957-26-73

A REAL OLD-TIME DANCE—SCAFE'S original old-time orchestra, Lake Hill, every Saturday, 9-12; admission 50c. 9073-3-57

C.C.F. HALL, MT. TOLMIE—MILITARY 500 game every Thursday, 8.30; good prizes; 25c. 907-1-55

C.C.F. GARDEN PARTY, WEDNESDAY, Sept. 12, Mrs. Ryan's, 930 Pemberton Road. 9610-22-62

DANCE—UNDER THE AUSPICES OF the Auxiliary to Knights of Columbus, tonight, Crystal Garden; dancing 9 to 12; Len Acres' orchestra. 1-55

DANCE—OLD-TIME! EVERY WEDNESday, 9-12, Arcade Auditorium; Stewart's orchestra; ladies 40c, gents 50c.

FRIDAY DANCE
Public dancing every Friday, Crystal Garden (Lower Ballroom), Stan Cross' Orchestra

McMORRAN'S SEASIDE DANCING PAvilion, Cordova Bay. Dance every Saturday night; Stan Cross' orchestra; admission 50c. tf

MODERN DANCE—JIVE AND HOT numbers, Saturday night, 857 Pandora, 8.30 to 12 o'clock. 210-2-109

ST. ANDREW'S AND CALEDONIAN SOciety, regular meeting, Thursday, Sept. 6, 8 p.m., K. of P. Hall, Broad St. Social will follow. Stewart's orchestra. 108-1-55

WEEKLY PROGRESSIVE 500—C.C.F. Hall, opposite Saanich Fire Hall, Douglas St., Friday, Sept. 7; good prizes. Everyone welcome. 9544-1-55

6 LOST and FOUND

LOST—GENTLEMAN'S SILVER WRIST watch. Reward. Please phone G4578. 47-3-55

LOST—A KNAPSACK OF BLANKETS, between Elk Falls and Union Bay, last Sunday afternoon. G7482. 67-3-56

LOST—SATURDAY NIGHT, BLACK zipper wallet containing sum of money, two rings, one set with nine dark pearls, one set with three rubies and two diamonds. Reward. B3225. 777-3-55

LOST—IN TERRY'S, LADY'S LARGE black leather purse containing ration books, bank books, child's wrist watch, glasses, large sum of money and personal papers. Urgently needed. Generous reward. Phone Mrs. Grunow, G5844. 142-3-57

LOST—GOLDEN-HAIR COCKER SPANiel, named "Buddy." B3056. 1-55

LOST—WALLET CONTAINING REGIStration card. Finder please phone Mrs. Ash, G5485. 68-3-56

LOST—ZIPPER WALLET WITH $10 IN small pocket, return ticket to Saskatchewan, registration card. Bernardette Poncelet. Reward. Jubilee Hospital. 45-3-55

LOST—ON NO. 3 STREETCAR, BEtween Simcoe St. and the Post Office, on Aug. 28, seaman's duffle bag, containing clothing and personal effects. Finder please phone E5822. 58-1-55

LOST—SPRINGER SPANIEL, FEMALE last Thursday. Phone E8976. 100-3-57

LOST—ON SUNDAY, BETWEEN ELK Falls and Union Bay, knapsack of blankets. G7482. 99-3-57

LOST—BLACK SPANIEL, HAS WIDE collar with part of chain attached. Reward. Phone G4688, 1514 Fort St. tf

LOST—THREE-PENCE SILVER BRACElet, Beacon Hill vicinity, presumed place; valued as keepsake from overseas. Phone E7944. 71-1-55

LOST, ENGLISH SETTER (MALE) FROM 2860 Dysart Rd., Friday, Aug. 31. Last seen by Naval Barracks, Admirals Rd. Saanich dog tag 1315. Phone E6496. 798-3-56

LOST—WALLET CONTAINING REGIStration card, personal papers and money. B3358. Reward. 86-3-56

LOST—SMALL BIRK'S WRIST WATCH on bracelet. Reward. Mrs. J. P. Shannon, Douglas Hotel. 90-3-56

BROWN LEATHER WALLETT—CONtaining navy pay, snapshots, papers, registration card, lost at depot or on Jordan River bus. Phone E3161. Reward. 69-3-56

WILL PERSON WHO PICKED UP large black purse in Metropolitan Store, Tuesday afternoon, kindly get in touch with 137 Ladysmith St. E3264? Contains large sum of money (urgently needed) but personal effects are more valuable to owner. Reward. 72-3-56

7 PERSONAL

ACME DETECTIVE AGENCY LTD. Licensed and bonded investigators. Investigations of all kinds by qualified operatives, 26-27, 1116 Broad St., Victoria, B.C. Telephone E2641.

ALL-WOOL HAND-WOVEN TOPPERS—Latest in head-gear for girls, $1.39 and $1.98. At the Beehive, 633 Fort.

A WIDE SELECTION OF SUPER COATS your daughter will be proud to wear. Hats and accessories to match. The Stork Shop, opposite the Times. tf

AT THE MODERN PHARMACY, YOU will find what you need in surgical and body belts for men and women, elastic hosiery, anklets and kneecaps. Private fitting room—lady attendant. Douglas St. at Johnson. Phone E1191.

AT THE MODERN PHARMACY—FOR men and women who are ruptured—you can be relieved and comfortably supported by a proper truss expertly fitted to your needs. Free consultation, private fitting room, lady attendant. Douglas St. at Johnson. Phone E1191.

BANISH GREY HAIR—LOOK YEARS younger—use effective Angelique Grey Hair Restorer. $1 at Darling's Pharmacy. gen-1-55

EXPERIENCED TEACHER, FINEST recommendations, will board children by day, week, month. Telephone E2831. 8964-52-75

ECZEMA, ITCH, PILES, PSORIASIS, skin disease—Use Teenjore Chinese ointment. 638 Cormorant St.

EXPERT STOCKING MENDING — Prompt service, at the Beehive, 633 Fort. 9681-26-73

PERSONAL (Continued)

FILMS DEVELOPED AND PRINTED, 25c per roll. Reprints, 3c each. Ideal Photo Finishers, P.O. Box 536, Victoria, B.C.

FINEST SELECTION OF PICTURES AND FRAMES IN THE CITY
WILLIAMSON'S
640 FORT ST — PHONE E5011
tf

FISHER MATERNITY SUPPORT—FOR scientific control. Irene Carroll, figure stylist, 766 Fort St. tf

GIRLS' AND LADIES' WHITE SHORTS. Well tailored, fine quality. Sizes 14 to 18, $2.25. The Beehive, 633 Fort St.

HANDICRAFT AND HOBBY WORKERS convert your craft into cash. Write P.O. Box 83, Victoria, B.C., for particulars

IF YOU ARE UNDER 76 YEARS OF AGE you can get life protection for $13 per year. Lumby, Pemberton Bldg.

PEARLS AND BEADS RESTRUNG—Phone G4928. 7530-26-157

PRIVATE READINGS BY NOTED clairvoyant. For appointment phone E9755. 9230-26-57

SACRO-ILIAC BELTS FOR MEN—SOLID, well-steeled back support for strained backs due to weakened ligaments and muscles. Centre opening and side pull-straps. Sizes 32 to 40. $8.25. Cunningham Drug, FORT and Douglas. G3691. Private fitting room.

SAWS FILED, GUMMED, SET; TOOLS sharpened. E1029. W. Emery, 1567 Gladstone.

SHOTBOLT'S COMPOUND BALSAM OF honey, for coughs and colds. Shotbolt's Drug Store, 589 Johnson St.

WANTED—BRITISH COLUMBIA INdian relics and curios, antique chinaware, statuettes. We specially want coins, fossils, swords, ore sample. Orr Hobby Shop, 1029 Robson St., Vancouver, B.C. tf

FOR THE BRIDE

ACME PRESS LTD., 753 VIEW ST.—Wedding invitations, neatly and correctly printed. Phone E2821.

8 PERSONAL—MISCELLANEOUS

MISS BOYD'S SEW SHOP, 1261½ ESquimalt Rd., for dressmaking, mending, alterations and repair work. Prompt service. E8995. 9012-1-55

10 BEAUTY SHOPPES

FOR YOUR SUMMER PERMANENT—Call Hollywood Beauty Salon. All experienced operators. 617 Fort St., upstairs. E0433.

COLD WAVES, STEAM PERMANENTS, machineless permanents, Zoto permanents, hair tinting, individual hair-styling and cutting. (Hair left long for permanents if desired.) You'll find our staff courteous and obliging. MME MILES.
LA FRANCE BEAUTY SALON
727 Yates St. — Phone G7443

LET US RECONDITION YOUR HAIR after summer under-the-sun activity! Facials and scalp treatments by experts. Reimer's Beauty Salon, 714 View St. Phone E4432.

NOW WE HAVE AN EXPERIENCED operator specially for marcels. Usual services expertly done. Avalon Beauty Salon, 1104 Douglas St. E0532.

TYRRELLS LTD.
4th FLOOR, D. SPENCER LTD — E4141

NEW PERMANENTS! FINE HAIR A specialty. Bobette Beauty Salon, Room A, Campbell. G6852.

PERMANENTS—BEST MATERIALS used. Bill Atkinson, 1328 Blanshard. E1325. tf

RECONDITIONING HAIR TREATments for fall permanents. We specialize in cold wave permanents. E6015. Annas Taylor Beauty Salon, 1004 Broad. 55-26-78

SUSSEX BEAUTY SALON, 706 BROUGHton, for appointment. Phone E5115.

THELMA KELWAY—FOR QUALITY permanents at the Bowker Beauty Salon, 2279 Bowker. E0724.

TRU-ART BEAUTY SALON—PERMAnents a specialty. Test curl given. May Olsen, 1036 Fort St. E8234.

VOGUE BEAUTY SALON, 717 VIEW. Lorene Tantow proprietress. B1112

WE ARE OFFERING A SPECIAL ON cold wave perms. Call or phone New Ray Beauty Shoppe, 830 Fort. G3644. 9418-26-60

VICTORIA BEAUTY PARLORS — CALL E6515 for a good permanent. All experienced operators. 1216 Broad St.

Business Cards

BUILDERS and CARPENTERS

ALTERATIONS, REPAIRS, ADDITIONS. Anything in building; first-class work. G2306. 9527-26-63

BUILDING, ROOFING, FENCING, LATtice work. D. Welch. G7010. 54-26-78

CONCRETE MIXERS, RENT $4 DAY; screw jacks, 25c; rollers G3790. Dents.

GENERAL REPAIRS—CEMENT, BASEment, sidewalks, anything. E5478. 9419-26-60

BRICKWORK

ALTERATIONS AND REPAIRS ON fireplaces and chimney tops. E1225. 721-26-76

BULLDOZING

BULLDOZING, EXCAVATING, BACKfilling, road building, clearing. B3947.

BULLDOZERS FOR HIRE—LARGE AND small, by hour, or day. Copley, $3702. 9536-26-63

CAMERAS and SUPPLIES

BEST PRICES PAID FOR SMALL CAMeras or parts. 1108 Broad.

CARTAGE

FURNITURE MOVING
Packing—Crating—Shipping—Storing
CENTRAL CARTAGE, 764 Yates St. E9323
2-68-78

CHIMNEY SWEEP

ACME CHIMNEY SERVICE—33 YEARS Victoria Fire Dept., specialist. E8427. 23-26-77

CEMENT CONTRACTOR

CEMENT CONTRACTING, LARGE OR small. Tile drains and sewers. GEORGE WALTON — PHONE E0823 8965-tf

CEMENT CONTRACTING—ALL TYPES, AT THE RIGHT PRICES. SEPTIC TANKS AND REPAIRS. 12 YRS.' EXPERIENCE. E8388. 682-26-72

DELIVERY SERVICE

KENN'S DELIVERY — FURNITURE, parcel and baggage delivery. Reliable service. 633 Johnson. B1423. 53-26-78

ELECTRICIANS

RADIO APPLIANCE CO., 783 FORT — Contracting, alterations, repairs, fluorescent lighting and fire gongs. E6681.

BUSINESS CARDS (Continued)

ELECTRICAL REPAIRS

ALL HOUSEHOLD APPLIANCE REpairs. Oliver Electric, 633 Johnson. B1631. 52-26-78

ELECTRICAL REPAIRS—HAVE YOUR iron, toaster, waffle iron or sandwich toaster repaired now. Expert workmanship at low prices. Hudson's Bay Company. Housewares Department. Phone E7111. tf

IRONS, TOASTERS, VACUUM CLEANers, washers repaired by experts. MacDonald's Ltd., 1121 Douglas, corner of View. E1171.

EXTERMINATING and FUMIGATING

ROACHES, ANTS, FLEAS, MOTHS, rats, mice, etc., exterminated. Vacating of premises unnecessary. Work done by experienced operators. PIED PIPER COMPANY LIMITED, 648 Johnson St., Victoria, B.C. Phone E7911.

FLOOR SURFACING

LEN JONES & CO.—FLOORS SANDED and finished. Estimates free. B3811

V.I. HARDWOOD FLOOR CO., 707 Johnson St. Free estimates. G7314

GLASS

GLASS AND MIRRORS OF ALL KINDS. Messerschmidt & Sons, 935 Mason St. G6962.

LINOLEUM LAYING

EXPERT LINOLEUM AND CARPET laying. J. D. Ward. B1348. 1841-tf

PLOWING

ANY TRACTOR WORK, PLOWING, clearing lots, excavation and backfilling. Ford tractors. Jewkes. E7377. 9328-26-58

HAY CUTTING; PLOWING. E. FLECK, 2570 Shakespeare. E7842.

PLOWING, DISCING, CULTIVATING. New Ford tractors. E9691. 9335-26-58

PAPERHANGING and PAINTING

A BETTER DECORATING SERVICE, interior and exterior painting; paperhanging and calcimining. Reasonable prices. Quick service. E1985.

ALL KINDS OF INTERIOR AND EXterior painting done. Work guaranteed. E0815.

ACME — PAPERHANGING, PAINTING, etc. Positively fast service. T. Harker. E8773. 9334-26-58

BROWN & GOLD, INTERIOR AND EXTERIOR DECORATORS. SPRAYING ESTIMATES. E6312.

PAINTING AND DECORATING—"SERVice and Civility" our motto. G. W. Barber and L. H. Logan. Phone B1915 or G4034. 9860-26-71

GEO. E. GOODWIN, FORMERLY OF Regina. Painting and Decorating contractor. E8844. Residence phone G6754, 1003 Carberry Gardens. Satisfaction guaranteed. Est. 1911.

WALTER H. WELLS OF EDMONTON—Painter and paperhanging. B2664. tf

WALLPAPER, MURESCO, PAINTS, etc. Mellor Bros. Ltd., 819 Broughton St. G5021

PLATING

ATTENTION—WE DO PLATING, POLishing, etc. V.I. Plating, 1009 Blanshard.

PLUMBERS

EXPERT GENERAL PLUMBERS—HOT water heating, etc. J. Cartwright, Colquitz 109R.

PLUMBING and HEATING

SEPTIC TANKS INSTALLED, CLEANED or repaired. Drains. Concrete work. Twelve years' experience. E8388. 577-26-66

SINKS. VICTORIA PLUMBING CO. Ltd., 1056 Pandora. G1553.

ROOFING

Duroid and Ace-Tex Fire-Resistant Shingles. For new homes or over your present roof. Factory approved applicators. Work guaranteed. Terms.
STEWART & HUDSON
405 Gorge Rd. — B2171

DUROID ROOFS

For re-roofing or your new home. Attractive colors. Free estimates. Application approved by the manufacturers of Genuine Duroid Shingles.
HOME BUILDINGS PRODUCTS LTD.
2006 Government St. — G5421

HOME OWNERS!!

Reroof with Genuine Pioneer Flintkote Dutchlap Shingles. The patented feature makes this shingle absolutely wind-proof. A demonstration will convince. All colors and shades now available. No waiting. Terms arranged. Free estimates. Phone G7024
ISLAND ROOFERS

SAW FILING

IRA BECKER, SAW AND LAWN MOWER shop, 648 Cormorant Street. G8742. Electric band saw brazing. tf

SEWING MACHINES

LEARN TO SEW
REGISTER NOW FOR FALL CLASSES
SEE OUR WINDOW DISPLAY
SINGER SEWING MACHINE CO.
PHONE E6513

HAVE YOUR SEWING MACHINE CLEANED AND OVERHAULED FOR FALL SEWING—ESTIMATES GIVEN FREE
SINGER SEWING MACHINE CO
PHONE E6513

SLIP COVERS

SLIP COVERS, CURTAINS, BEDspreads, etc., expertly made. G3869. 762-26-81

SLIP COVERS, DRAPES, MADE TO order. Phone after 5, B2760. 9633-26-58

TRUCKING

A 2½-TON AND A 3-YD. DUMP TRUCK, equipped to haul anything, anytime, anywhere. Contract or hour basis. Also sand, gravel and cement for sale. Prompt service and regular prices. Beacon Trucking Co. Phone B3663 or B2345, anytime. 9776-tf

TAILORING

LADIES' AND GENTS' TAILORING — Expert remodeling, alterations. J. Davis, 623 Yates. E8811 tf

TREE SURGERY

SCIENTIFIC TREE PRUNING, SPRAYing, cavity treatment, fertilizing, dangerous trees removed. Cowie & Hicks. B1676.

TYPEWRITING

Typist for evening work; owns typewriter. E9971 days, G4707 evenings. 26-62

WASHING MACHINE SERVICE

WASHER REPAIRS
Authorized Sales and Service on Connor and Maytag
Expert repairs to all makes.
941 Yates St. — E2015

WOOD and COAL

BARGAIN — BONE-DRY UP-ISLAND millwood, no rubbish; 2 and 2½-cord lots, $7 cord. Easily split. Immediate delivery. S. Bawa, phone, night-day, E6883. 552-26-63

A SPECIAL—ALL UP-ISLAND BONE dry millwood, mixed with No. 1 and No. 2 wood. Never in water. Easy to split; only 200 cords, ceiling price, 1 cd. $7. Bone dry cedar kindling, all 12-in. easy to split, 1 cd. $6. All wood ceiling prices. Immediate delivery. Phone day or night. G6568. 722 Market Street. 490-26-60

EXTRA SPECIAL—ALL 12-IN. FIR bushwood. Best all around wood for furnace, kitchen stove or fireplace. Ceiling price, $12 per cord. Sale price 1 cord $11; 2 cords $21. Immediate delivery. Dominion Fuel, 2607 Douglas St. E4734. 478-26-58

SPECIAL—WINTER SUPPLY BONE DRY up-island blocks and slabs, 12", never in water; easy split. $7 cord in 1½ cord lot. E0786. 439-26-56

SWEENEY COOPERAGE FIR KINDLING, $6.75 cord. Amrik Singh. E8721. 453-26-57

16-FT. FIR LOGS FOR SALE—APPLY Mr. Stankavick, 769 Roderick Ave. Call evenings. 819-2-57

Professional Cards

CHARTERED ACCOUNTANTS

JAMES PRICE & CO.
Chartered Accountants. 618-19 Central Building, 620 View. E7622.

CHIROPRACTORS

JOHN M. STURDY, D.C.
Registered and Licensed
Palmer Graduate Chiropractor
Complete X-Ray Laboratory
613 VIEW — E5034

GENERAL ACCOUNTANTS

RETURNED VETERAN HAS OPENED office in town. Available for work in all types of businesses. Office service. L. Ralph & Co. G6512. 9292-26-55

SWEDISH MASSAGE

O. H. LOWENBORG, 20-21 WINCH Bldg. (Spencer's Fort St. entrance). Pine steam baths, light baths, massage. E2311.

PATENT ATTORNEY

MARKS & CLERK, PATENT ATTORneys. 904 Bk of Toronto Bld. Victoria

OSTEOPATHIC PHYSICIANS

DR. VERNON B. TAYLOR, 301-2-3 Jones Block, 723 Fort St., by appointment. Empire 7823. 1-26-103

THERAPEUTIC TREATMENTS

CIRCULEX — THE THERAPEUTIC health treatment that promotes normal blood circulation effective for rheumatic, arthritic and neuritic pains, etc. Our demonstrator in attendance at David Spencer Ltd., 611 View St. Phone E4141.

PHYSIATHERAPIST

H. H. LIVESAY — REGISTERED AND licensed. 212-9 Pemberton Building. G3643. 26-77

Education

13 EDUCATIONISTS

BE PREPARED! BUSINESS, SECRETarial, radiotelegraphy, civil service course. Day and night classes. Sprott-Shaw School

FRENCH SONGS, GAMES, BEGINNERS' class; few vacancies. G1962. 9657-26-66

ROYAL BUSINESS COLLEGE, 1006 GOVernment. G6016. E. W. Maunsell.

STANDARD SCHOOL OF STENOGRAphy. G. M. Dickson, prin. G1824, E0639.

15 DRESSMAKERS

DRESSMAKING AND ALTERATIONS — Mrs. Smith, 449 Quebec Street. E2927. 9452-26-61

17 MUSIC

DORIS BAGSHAWE, SINGING, ITALIAN method. Public speaking. Studio, 534 Broughton. E2548. 9453-26-63

NANEEN STEPHENS, L.R.S.M., teacher of pianoforte. Studio, 2848 Dufferin Ave. E8182. 9816-26-70

VOICE CULTURE, SINGING, BEGINning to a finished artist. G2062. Florence Gunn, formerly with the Hamburg Conservatory, Toronto. 7320-tf

Employment

18 AGENTS and SALESMEN

EARN EXTRA CASH

Make more money easily in spare time. Just show our beautiful Canadian-made Christmas cards to your friends. They sell on sight. Many assortments. Gift cards, seals and tags. Beautiful free albums showing personal cards, 25 for $1 and up. Liberal commission. Write today for unusual sample offer. The Douglas Greeting Card Co., 64-BD, Wellington West, Toronto. gen-1-55

19 HELP WANTED—MALE

Applications will not be considered from persons in the employment of any firm, corporation or other employer engaged in the production of munitions, war equipment or supplies for the armed forces unless such employee is not actually employed in his or her usual trade or occupation.
Applicants are advised not to send original testimonials. Copies are just as satisfactory.

EXPERIENCED MAN NEEDED TO TAKE charge of washroom and flat-work finishing department. Must be able to handle help. Permanent employment for right man. Order No. 32299., Standard Steam Laundry, 841 View St. 105-3-57

FIREMAN FOR STEAM PLANT—MUST live in. Apply mornings, Manager, Churchill Hotel. Apply National Employment Office. Order No. 326. 49-3-55

WANTED — TELEGRAPH MESSENGER boys, steady employment. Apply Canadian Pacific Telegraph, 1104 Government St. 64-3-56

WANTED—APPLE PICKER, FULL OR part time; transportation. E1772. 59-3-56

20 HELP WANTED—FEMALE

COOK-GENERAL—GOOD WAGES, OAK Bay; own room and bath. Tel. E1672 after 5.30. 78-3-56

COOK-GENERAL—ONE LADY, MODERN house, electric stove; Uplands. Telephone G5550, between 1 p.m. and 3 p.m., or between 7 p.m. and 9 p.m. 103-1-55

20 HELP WANTED—FEMALE (Continued)

COOK-GENERAL, MODERN HOME, good salary; two adults. Phone E1623, between 12-1, and after 6 G3748. References required. 112-3-57

FURRIER. APPLY MALLEK'S LTD. 2-55

HAIRDRESSER WANTED — EXPERIenced at finger waves. Highest salary. Reimer's Beauty Salon. 43-6-58

HOUSEKEEPER WANTED — BETWEEN 30 to 50 years, for refined family. Day help comes in. E0373.

MARRIED OR SINGLE WOMAN, PART time or full time. Experience unnecessary. Apply Economy Steam Laundry, 607 John St. 7833-tf

PANTRY MAID, URGENT, PERMANENT work. Phone for appointment. G1131.

REQUIRED IMMEDIATELY — JUNIOR stenographer. Must know shorthand and typing. Good opportunity for advancement with large local firm. Box 141 Times. 3-57

WANTED—TWO PRESS OPERATORS and two girls to work on a shirt unit. Also some girls wanted for flat finishing department. Standard Steam Laundry, 841 View St. 106-3-57

WANTED—TWO WOMEN TO GO TO Yakima, Wash.; practical nurse to attend elderly lady, assist with housework; other for general housework. Excellent wages. Box 775 Times. 775-3-55

WANTED — EXPERIENCED COOK. Phone G0076. 9275-3-69

WANTED—FULL AND PART-TIME waitresses. Goblin Coffee Shop, Oak Bay Ave. 4646-tf

WANTED — TELEGRAPH MESSENGER girls, steady employment. Apply Canadian Pacific Telegraph, 1104 Government St. 65-3-56

WAITRESS, FULL OR PART-TIME; EXperience unnecessary. Apply Atlas Coffee Shop, Atlas Theatre Building. 9954-tf

21 SITUATIONS WANTED—MALE

PHOTOGRAPHER WITH 12 YEARS' EXperience in all types of photography wishes employment or become partner in business. Being discharged from active service and available about Oct. 1. Box 748 Times. 748-6-56

22 SITUATIONS WANTED—FEMALE

WILL MIND CHILDREN IN MY OWN home, over three years, daily or weekly. G7878. Near Economy Laundry. 94-2-56

Home Building

BUILDING SUPPLIES CONTRACTORS

INSULATION—PANEL BOARDS
LUMBER AND MILLWORK
EVERYTHING FOR BUILDING
R. A. GREEN LUMBER CO. LTD. — G7614

SHINGLES — XXXXX NO. 2. BARGAIN prices. Dalziel Box Co. G1423.

MILL END ROOFING SHINGLES AND BUILDING PAPER
Red Mineralized Surface—Stucco Base
1, 2 and 3-Ply Shingles
CAPITAL IRON AND METALS LTD.
1824 Store St. — G2434

1x3 and 1x4 Dressed Boards. Not the best grade but all usable and very suitable for cheap fencing, backing behind wallboards and repairing outbuildings. 100 B.M. $2; per 1,000 B.M. $19
PERFECTION WALL SHINGLES — 18" Cedar Shingles, 6" Clear Butts. Ideal for garage roofs, outbuildings or sidewalls, bundle covers approx. 25 sq. feet; dandy buy at 75c bundle.
4-ft. Wood Laths, No. 1 Grade, 50 pieces bundle 40c
Gyproc Wool Batts, 2" thick paper backed. Fit snugly between joists or rafters . . . fireproof . . . vermin-proof . . . save up to 30% fuel. Write for illustrated folder. Large carton of 60 sq. ft. only $3.90
Bulk Rock Wool. Large sacks, approximately 5 cu. ft. loose wool. Just the thing for stuffing around doors, windows, partitions, etc., in new homes. Per sack $1.25
STEWART & HUDSON
Retail Lumber Yards
Gorge Road, off Govt. — B2171

GLASS

GLASS AND MIRRORS OF ALL KINDS. Messerschmidt & Sons, 935 Mason St. G6962.

INSULATION

INSULATION
Insulate your home the West Coast Way—using highest grade Rock Wools. Expert applicators. Most modern blower equipment.
No down payment—on easy monthly payments, if required.
For free estimates, please phone E7441.
WEST COAST INSULATION LTD.
1008 Broad St.

ROCK WOOL INSULATION

We install Canadian Rock Wool by modern blowing equipment, giving complete fill necessary for efficient job. WE SAVE YOU MONEY. Be sure to obtain our price.
SHAWNIGAN LUMBER YARDS LTD.
2006 Government St. — G2311

GYPROC WOOL THICK INSULATION

For new buildings or in your present home. Generous 2" Thick Batts, paper backed for vapor barrier, covers your walls and ceiling for 6½c sq. foot. Cool in summer, warm in winter. See us before deciding. Terms
STEWART & HUDSON RETAIL LUMBER
405 Gorge Rd. — B2171

Merchandise

25 FOR SALE—MISCELLANEOUS

A COMPLETE SET — 8 EXPANDING reamers, 15/32 to 1 1/16; 2 pilots, 4 cones, $35. 1421 Broad.

A NEW B. S. AND M. UNION PLATform scale, 240 lbs., complete, $18.50. Rawlinson, 1421 Broad.

ALLAN (NEW) ELECTRIC ADDING machine, nine column capacity; direct subtraction; other new features. A. R. Cann. G8181.

A VICTOR PORTABLE PHONOGRAPH, $20. A and B battery charger, $15. Morrell, 585 Johnson St.

ALEXANDER FOR THE BEST SOIL. Phone E5778. 7-26-77

ELECTRIC CARROT JUICER
JUICES ALL FRUITS AND VEGETABLES.
BOX 799 TIMES.
26-81

FOR VENETIAN BLINDS AND SUPplies. Pacific Venetian Blind Co., 1112 Fort.

25 FOR SALE—MISCELLANEOUS (Continued)

FOR SALE—DROP-HEAD SINGER SEWing machine, in good order. Also six-tube mantel radio. B1917. 784-2-56

FORD - FERGUSON TRACTOR AND equipment, late model, A 1 condition. E8842. 76-3-56

FOR SALE OR FOR RENT—INVALID chairs. 2514 Douglas. E2743. 9152-6-56

GOOD OAK INVALID CHAIR, $14. 2514 Douglas. E2743. 9152-7-55

GRADE 8 BOOKS FOR SALE CHEAP. E8526. 93-1-55

GREY KERSEY SHIRTS—WITH SINgle or double shoulders. F. Jeune & Bro. Ltd., 570 Johnson St. G4632. 1-56

HIGH SCHOOL BOOKS—GRADE 10 and 11 (clean). B3679. 48-2-56

LIQUID PLASTIC "PLASTICA"—FOR exterior or interior use. Resistant to heat, acid, alcohol, etc.; $2.95 qt. Harte-Andrews Paints Ltd., 711 View. G4713.

MONASEAL — THE WONDER PAINT. Apply this one-coat finish over wallpaper, kalsomine or plaster. When it gets dirty—wash it. Eight colors and white. 690 square foot coverage, $3.40; 180 square foot coverage, 95c. General Paint Store at our new location, 1465 Douglas. E0018.

PHOTO OR PICTURE FRAMES MADE to order. A. E. Taylor & Co., 828 Fort. tf

RUBBER STAMPS QUICK AT DIGGONS. tf

SET-FAST AWNING PAINT, MONASEAL "One-Coat" Paint, Monamel High Gloss, Canada Paint—outside super white, Luxor supreme enamels. Largest selection of colors in town. Frank Clarkson, 923 Pandora Avenue.

STOREKEEPERS — PROTECT YOUR linoleum floor by waxing and polishing regularly. Phone Gregg's. G5023. tf

WING & SON UPRIGHT CONCERT grand piano; Moffat garbage burner; drop-head sewing machine. 1615 Gov't

WOOL BLANKETS—DARK AND LIGHT grey, $8.40 and $10.95 a pair. F. Jeune & Bro. Ltd., 570 Johnson St. G4632. 1-55

30-30 WINCHESTER RIFLE FOR SALE. Phone E6588. 3-57

CLOTHING

BROWN, CENTRE-BACK, SQUIRREL full-length coat, size 16, nearly new, selling at sacrifice. Box 809 Times. 809-2-56

MAN'S BLUE SERGE SUIT, ALSO brown sports jacket and grey flannel pants; size 36. G1610. 113-2-56

TUXEDO AND FULL-DRESS SUITS FOR rent. 623 Yates St.

FRUITS

DON'T BLAME GAS—FOUR MILES TO Skylark Orchards, Tyndall Ave., Gordon Head. Bartlett pears, Wealthy and King apples, 5c lb. Falls, 3c lb. 66-26-81

PEST CONTROL

ANTS, FLEAS, BED BUGS, ROACHES, wasps, rats, mice, etc. Free estimates. Work guaranteed. A 1 Pest Control Co., 620 Pandora. G3811 - E7035. 9573-26-64

"DERPO" BUG KILLER, 85c, COMpletely exterminates bedbugs, cockroaches, fleas, silverfish, crickets. At Eaton, Spencer, Woodward, Liggett, leading drug, grocery, hardware stores, or write Derpo Products, Toronto 5. gen-1-55

FURNITURE

—USED BUT NOT ABUSED—

STUDIO LOUNGE suite . . . has 2 matching pull up chairs covered in pretty green tap. Like new—been in storage.
$75
DINING-ROOM SUITE . . . long buffet, gen. walnut, quite modern styling . . . needs new seat covers but otherwise in good condition.
$75
HUMBER BROTHERS
furniture
sold at HEANEY WAREHOUSE . . . down View—below Gov't.

There's FUN in F U R N ishing with whitewood. Special:
Large size buffet, extension table and four upholstered seated chairs 49.50
Small buffet, drop-leaf table, four Windsor chairs 36.25
Large wardrobes 18.50
Wardrobe and chest of drawers combined 15.90
Three-piece SIMMONS davenport suites, in rose, blue or green homespun 149.50
Four-piece good quality maple bedroom suites, 135.00 and 169.50
Walnut TWIN BED suite, five pieces 139.50
McCLARY DUAL OVEN RANGE, complete with water jacket 69.50
Fire screens, curtain type 19.95
HOME FURNITURE CO.
On Fort, Above Blanshard — Phone E0071

GOOD USED FURNITURE BOUGHT AND SOLD
Leadbetters Late J. M. Willows
705 Johnson St. G4424

WASHING MACHINE REPAIRS

Let us keep your washer in perfect operating condition. We maintain a complete up-to-date washing machine service department and carry a good stock of wringer rolls for all types of washers.
McLENNAN, McFEELY & PRIOR LTD.
Established 1859
1400 Government St. — Phone G1111

EIGHT-PIECE DARK OAK DININGroom suite, square table, $90. Odd walnut dressers, $18 to $29.50. Holland Bros., 824 Fort. E0013.

STANDARD FURNITURE COMPANY
737 YATES ST.

METAL SMOKER STANDS, WITH PLAStic handles (walnut and ivory), $10.50 each. Oilcloth chair pads (assorted colors), 65c each.
McLENNAN, McFEELY & PRIOR LTD.
Established 1859
1400 Government St. — Phone G1111

QUALITY AND VALUE IN OUR DINETTE SUITES, CHESTERFIELD SUITES, BEDROOM SUITES, OCCASIONAL FURNITURE, TRILITE LAMPS, ETC.
MACDONALD'S LIMITED
1121 Douglas St., Cnr. View — E1171

ATTENTION—BEST CASH PRICES, furniture, stoves and tools. B. Louis, furniture, 725 Johnson St. B3825

CHESTERFIELD AND TWO CHAIRS, $35. E7289. 97-3-57

FURNITURE
(Continued)

CARPETORIUM CO. BUY, SELL, EXchange, alter, clean and repair carpets and rugs. 1625 Cook. E3861.

"NEW LAMPS FOR OLD"

Turn the light on your pin-up girl with one of these new Pin-up Lamps! Smart, new Bedroom Lamps just arrived will make your bedroom more attractive.

Pin-up, Table Lamps and Bed Lamps in parchment, silk and bakelite.

THE VOGUE FURNITURE HOUSE
G3111 860 Yates

FOR SALE—OAK BUFFET, IN GOOD condition, $15. B2582. 109-1-55

GENT'S BICYCLES; SINGER SEWING machines; gramophone cabinets; spring settees. Victoria New and Used Furniture, 1717 Quadra.

IF YOU WISH TO DISPOSE OF YOUR furniture, etc., antique or modern, consult us. We will either buy outright or sell for you. Fred Smith & Co., auctioneers G4913.

PREWAR BEDROOM SUITE, $117.50. Dinette suite, $39.50; Ten per cent off to returned veterans. Poole's Furniture Store, Broad St.

WILSON'S ECONOMY FURNITURE — Walnut jackknife table and four Windsor chairs, $32. 646 Cormorant. G5915.

STOVES and FURNACES

BOILERS CONNECTED, STOVES, FURnaces repaired. Day, night. G6401

FOR SALE—OIL BURNER FURNACE, suitable for small apartment block or greenhouse; perfect condition; used only four months. E5072. 70-3-56

FULL ENAMEL NEW RANGE, HIGH shelf, water front, $114.50. Carter's Stove Store, 822 Fort St. E3511.

FURNACES AND PIPES RENEWED, REpairs. W. Iles, tinsmith, 2540 Shelbourne. E1834.

IMPERIAL A STOVE — WARMING closet, waterfront; good condition; $26. 563 Simcoe St. 111-1-55

RANGE CASTINGS FOR MOST RANGES B.C. Hardware, 724 Fort.

SNAP—CREAM ENAMEL STOVE WITH sawdust burner attached, like new. $85. Apply 1512 Jubilee Ave., after 5 p.m. 807-2-56

WANTED—500 RANGES. HIGHEST prices paid. Peden Stove Store, 723 Johnson St. E1451.

26 BICYCLES, MOTORCYCLES

AUTOCYCLE SPECIALIST
W. J. GAWNE — FAST REPAIR SERVice. 1053 View Street. G4032.
9350-26-58

BICYCLE REPAIRS AND SUPPLIES—Crowther Bros., 854 Yates (near Atlas)

BICYCLES IN STOCK. NEW AND used bicycle and autocycle repairs; keys and lock repairs. Harris'. G7824 785 Fort St.

EVERYTHING IN BICYCLE REPAIRS—Bernard Ltd., 1410 Douglas. G5911

HUNTERS!
AMMUNITION IS NOW OFF THE RATION LIST
ROBINSON'S
1320 BROAD ST.—OPP. COLONIST

INDIAN TWIN—MOTOR JUST OVERhauled; good tires. On view at Anderson's Garage, Johnson St., after 6 p.m. 804-3-55

MAN'S BICYCLE—ENGLISH MAKE, for sale cheap; three-speed. Phone E1421. 76-3-56

STURDY C.C.M. BICYCLE — PREWAR; excellent condition. B1393, 6-8 p.m. 110-1-55

27 MUSICAL INSTRUMENTS

A CHOICE OF VIOLINS, BOWS AND cases, from $25 to $35. 1431 Broad.

BOSTON CHICKERING UPRIGHT—EXcellent condition; $300. E2978. 2-54

GERHARD HEINTZMAN PIANO, APPLY 1153 Yates. E2148. 9257-36-57

WANTED—USED PIANO FOR CASH. G2512 or E7410. 34-6-56

28 RADIOS

WADSWORTH RADIO SERVICE — Satisfaction guaranteed; all types of electrical repairs. 735 View St. G3522.

BATTERIES—DRY, WET AIRCELLS OR packs for all radios, portable or stationary. Mail orders promptly filled. Willcox Radio, Pizzard at Douglas. Phone E8012. 26-78

OAK BAY RADIO SERVICE
2271 BOWKER AVENUE
TELEPHONE G1217
26-66

WELLS RADIO SERVICE
FOR
SPEED, COURTESY, DEPENDABILITY
E9634
51-26-79

RADIO REPAIRS

ESQUIMALT ELECTRIC
Complete electrical and radio service, contracting, alterations, repairs. B3995, Night G4896. tf

PUBLIC ADDRESS SERVICE. SEE B.C. Sound and Radio Service. E4731.

FOR COMPLETE SATISFACTION AND guaranteed workmanships, send your repairs to David Spencer Ltd., specialists in radio services and members of A.R.T. of B.C. Phone E4141. 611 View St.

HAVE YOUR RADIO FIXED NOW BY competent, experienced technicians. Quick service. Standard prices. Fletcher Bros. G7148. tf

JUNCTION RADIO SERVICE—REPAIRS by expert technician. Quick service. B1822. tf

KENT-BOACH LTD.—EXPERT RADIO service by skilled technicians and the most modern testing equipment. Phone E6013. 641 Yates St.

QUICK SERVICE—REPAIRS OF ALL kinds. Quick delivery. 524 John St. G8352.

WELLS RADIO SERVICE—EXPERT technicians. Work guaranteed. Phone E9534.

32 WANTED—MISCELLANEOUS

ALL TRADESMEN'S TOOLS BOUGHT. Call or write, stating price, to 581 Johnson St.

CASH FOR OLD OFFICE FURNITURE and equipment. Diggons, Gov't. St.

CASH FOR USED SCHOOL BOOKS brought into Diggon's now.

GOLD AND DIAMOND BUYERS
Bring those diamonds for cash on the spot — Much trade-in value—together with your other old jewelry. Special attention to mail orders. Centers to Rose's Ltd., 1317 Douglas St., Victoria, B.C.

WANTED—MEN'S USED CLOTHING. Best prices paid for men's suits. E6811. tf

WANTED—MEN'S USED CLOTHING. Best prices paid for men's suits. E7625. tf

WANTED—USED FURNITURE. HOLland Bros., 824 Fort. E0913.

WANTED—RIFLE AND SHOTGUN. Phone G6614. 9562-36-62

WE BUY ESTATES OF JEWELRY AND antiques, large or small. K. A. McLeod Co. Ltd., the Old Gold Shop. G2724.

33 DOGS and CATS

DOGS AND CATS BOARDED. MRS. H. W. Mellish, Mount Douglas Cross Rd., on 3½-mile circle. Phone Albion 43T or R2206. tf

33 DOGS and CATS
(Continued)

ENGLISH BULLDOG PUPPIES—EASford strain, males. Telephone B1520, 5 p.m. 717-6-55

37 BOATS and ENGINES

CHAIN, ROPE, ROWLOCKS, OARS, paint, copper nails, full line in stock at Ship Chandlery (McQuade's) Ltd.

FOR SALE—40-FT. DEEP SEA GOING auxiliary ketch. 1819 Douglas. 687-26-73

40 LIVESTOCK

ATTENTION, CATTLEMEN — SAANICH Herd Improvement Association (Artificial Breeding Club) will hold first annual meeting, Friday night, at 8.30, in Royal Oak Hall. 814-1-55

SEVEN YOUNG DAIRY COWS—FRESH in; heavy milkers. Will trade. H. Vye. G5664. 29-36-78

Automotive

49 AUTO SERVICE DIRECTORY

A FENDER AND PAINT REPAIR JOB expertly done at
MOONEY'S BODY SHOP
614 Cormorant St. Phone E6012

FOR AUTO TOP LEAKS OR CUSHION repairs, see Ernie Sanders. Phone E4415. Baby buggies recovered.

SPEEDOMETER, WINDSHIELD WIPER repairs. Chet Dowman, 724 Johnson E1411.

AUTOMOBILES

ALL CASH FOR CAR, 1936 OR LATER. Private. E7322. 10034-36-76

CASH FOR YOUR CAR—1938 OR LATER. Ferriday. Phone E6383. 62-36-77

MASTERS MOTOR CO. LTD.
PAYS CASH FOR USED CARS
See us for repairs to all makes—
Quick Service
If you have a car to trade—see us now—
We may have one to suit
MASTERS MOTOR CO. LTD.
818 View Street Phone E3541

SELL US YOUR CAR FOR CASH
DAVIS MOTORS LTD.
Buick and Pontiac Cars—G.M.C. Trucks
Fort St. at Quadra—Phone G6154

CASH FOR YOUR CAR — EMPRESS Sales, 961 Yates. G3812 or E0836

SPOT CASH FOR YOUR CAR
Orders now being taken for
New Chevrolet Cars and Trucks
WILSON & CABELDU
E 1107 925 Yates

FAULTY BRAKES LEAD TO BAD ROAD ACCIDENTS
Drive Into Our Service Floor Today. Have Our Service Manager Check Your Brakes. Find Out How Quickly and Economically They Can Be Put in A1 Shape!
McLEOD-LUMSDEN MOTORS LTD.
Plymouth, Chrysler, Fargo
Parts and Service
Yates and Quadra G1144

WILL TRADE 1942 AUSTIN 8H SEDAN
—FOR—
LATE MODEL SEDAN OR COACH
NATIONAL MOTOR CO. LTD.
G6177
3-56

USED CARS
BOUGHT, SOLD AND EXCHANGED
JAMESON MOTORS LTD.
740 Broughton
Studebaker Hudson Hillman

ENQUIRE FROM US HOW MUCH YOUR CAR IS WORTH
TOP CEILING PRICES PAID
READY CASH AT ONCE
If You Owe a Balance, We Will Pay Off and Give You the Difference
Any Make or Model Car
McLEOD-LUMSDEN MOTORS LTD.
Plymouth, Chrysler, Fargo
Parts and Service
Yates and Quadra G1144

AUTOMOBILE FINANCING
Conditional Sale Agreements Discounted
Rates Reasonable. Quick Decisions
ISLAND FINANCES LTD.
1112 Broad St. G7171

FOR SALE—1931 FORD COACH; SERIAL No. CAO; excellent tires, new battery. G3444. 829-1-55

Rentals

56 ROOMS WANTED

WANTED—URGENT
FAMILY ACCOMMODATION AND BOARD AND ROOM
EMERGENCY SHELTER REGISTRY
5TH FLOOR, BELMONT BLDG. B3117

57 ROOMS—HOUSEKEEPING

HOUSEKEEPING FRONT ROOM FOR quiet couple. 308 Robert St. 815-2-56

LARGE, BRIGHT HOUSEKEEPING room; close in. Call 1315 Yates, evenings. 80-3-56

UNFURNISHED BED - SITTING - ROOM and kitchenette, on bathroom floor. G6273. 624 Michigan. 107-1-55

58 ROOMS, BOARD

ACCOMMODATION FOR ELDERLY people or invalids. E4269. 1377 St. David. 9714-36-67

BRIGHT FRONT ROOM—TWO ¾ BEDS, for men only. Phone G3664. 85-4-57

COMFORTABLE ACCOMMODATION — Suitable gentleman or business couple; excellent meals. Under new ownership. 1623 Belmont Ave. E8844. 83-3-56

ROOM AND BOARD IN QUIET, COMfortable home for men only. B3213.

59 ROOMS—FURNISHED

FURNISHED ROOMS FOR RENT BY the night; close in. E6910. 58-3-55

FURNISHED BASEMENT ROOM IN RETurn for light duties. G1061. 82-3-55

WELL FURNISHED ROOM—SUITABLE for businessman or officer. 723 Vancouver St. 11-tf

61 SUITES WANTED

WANTED BY SEPT. 1—MODERN self-contained suite, near St. Margaret's School or Norfolk House School for Girls. Box 10 Times or phone G1741. tf

63 SUITES—UNFURNISHED

TWO-ROOM SUITES FOR RENT. $8 A week, fuel included. 1405 Store St. B2813. 9070-tf

64 HOUSES WANTED

WANTED—FOUR OR FIVE-ROOM UNfurnished house or duplex, close to town; careful tenants. Full particulars on phoning G2967. 36-6-56

WISH TO RENT SMALL HOUSE, NEAR St. Margaret's School or Norfolk House School for Girls. Box 10 Times or phone G1741. tf

65 HOUSES—FURNISHED

THREE-ROOM HOUSE—FURNISHED OR unfurnished. 66 Millstream Rd., Langford. 788-3-56

66 HOUSES—UNFURNISHED

VICTORIA RESIDENT REQUIRES UNfurnished house, five or six rooms. City or municipality. Will pay six months' rent in advance. Phone Mr. D. F. Ball, day phone, Hudson's Bay Co., E7111; night phone, Empress Hotel. tf

71 SUMMER RESORTS

"VILLA DU REPOS" — UP-TO-DATE tourist accommodation. 630 Foul Bay Rd. Telephone E0415. 792-36-80

Real Estate

73 HOUSES FOR SALE

A WORKINGMAN'S HOME — FIVE rooms, on carline, one-mile circle. Spotless condition, nice floors, cabinet kitchen with breakfast nook, wood lift, hostess sink, basement and furnace, wood, linoleum, blinds and furniture. Possession one month. $3,750. Box 91 Times. tf

ESQUIMALT—FOR QUICK SALE, $3,800. Five-room bungalow with three-piece bathroom; nice yard and outside garage. Terms if desired. Immediate possession. Phone G2322, after 6 p.m. 786-3-55

$35,000—BLOCK WITH STORES apartments, showing 10%, together with hardware business and gas station; large stock, good fixtures; priced as a going concern. Good living quarters with store. No phone information.
CONYERS-WILDERS CO.
621 Broughton St.
See L. G. Wilkinson

OWNER MUST RETURN TO PRAIRIE
APARTMENT HOUSE—SEVEN SUITES, one is five rooms, self-contained, all ready for the purchaser. Close in on main traveled street. There are four baths, three garages and four entrances. Suites that are always wanted, rain or shine. About $136 a month net to owner. PRICE, $7,500, which is considerably below value.
LANGLEY REALTY CO.
216 Central Bldg. E8028

SAANICH
"Near Tillicum School"
FOUR ROOMS AND BATHROOM, situated in a nice three-quarter-acre garden with assorted fruit trees, berries, vegetables, ornamental trees, lawns, flowers, shrubs, vegetable garden, chicken house, garage, etc. Low taxes. Early possession. An ideal home for the person who wants to grow his own food and cut the high cost of living. Low taxes. Early possession.
PRICE $4250 TERMS
One-half Cash — Balance Monthly
L. M. ROSEVEAR & CO.
110 Union Bldg., 612 View Street — G6041

7-ROOM STUCCO HOUSE, GARAGE AND fruit trees; low taxes; $5,500. Nine-room family home, with income, good condition; $4,650. McRae. E2328. 89-3-56

CLOSE IN
ATTRACTIVE NEW STUCCO BUNGALOW, situated within easy walking distance to town. Full cement basement, furnace and garage. Additional roomy bedroom upstairs and many other desirable features. Early possession $6000

A GOOD INVESTMENT in a very desirable property arranged in three nice apartments, all self-contained and showing splendid returns. Property in excellent condition $7500
A. S. MILLER
1309 Blanshard St. E0832

SAANICH
CLOSE TO TRANSPORTATION
MODERN STUCCO BUNGALOW—Oak floors, tiled sink, electric wiring and a very nice rumpus room in basement. Artistic home with Venetian blinds and attractive garden.
PRICE
$6300
—ALSO—
SIX-ROOM BUNGALOW — Full basement, furnace and garage, within walking distance. IMMEDIATE POSSESSION.
PRICE
$4650
COLES, HOWELL & CO. LTD.
630 View St. E6117
Evenings E6646

74 VACANT LOTS

TWO CORNER LOTS, EXCELLENT location. E4849. 9237-tf

79 BUSINESS OPPORTUNITIES

WANTED
1,000 TONS OF DRY BONES
in next 30 days. Immediate action is imperative as the market for this commodity is a fast moving one. Write or phone, Earl McCarthy, 50 Government St. Business reference, manager, Bank of Nova Scotia. Phone B3334. 677-36-71

15-ROOM APARTMENT HOUSE—Going business; close in; good location; $3,000 cash handles. 327 Quebec. E1772. 800-2-56

82 PROPERTY FOR SALE

REAL SNAP—$3,000 CASH. BALANCE $50 per month. Full price, $5,300. No agents. Lovely nine-room apartment. Income $75 per month. Furnished or unfurnished. Full size basement and double garage. Two lots and fruit trees, grape vines. Early possession. G1075. 96CD-36-68

83 PROPERTY WANTED

WANTED BY VETERAN—FIVE OR SIX-room house on three or four acres, partly cleared. Up to $6,000 cash. Phone E2195. 103-3-56

84 MONEY TO LOAN

A HOME OF YOUR OWN
THROUGH A. E. & S. LOAN
National Housing Loans, repayable monthly over 10, 15 or 20 years, at new low rates.
KER & STEPHENSON LTD.
909 Government St. Phone G4129

REAL ESTATE VALUES

84 MONEY TO LOAN
(Continued)

ANY REQUEST FOR A MORTGAGE appreciated. Pemberton, Holmes Ltd. 625 Fort St. G6124.

FUNDS ON HAND AND IMMEDIATELY AVAILABLE FOR MORTGAGE LOANS
Large and small amounts, low interest, quick decisions, reasonable charges. N.H.A. applications received. Agreements and mortgages purchased.
F. R. BROWN & SONS LTD.
1112 Broad St. Phone G7171

CAREY ROAD DISTRICT
Very comfortable cottage consisting of living-room, bedroom, kitchen, three-piece bathroom and garage. Furnished with new furniture. Exceptionally clean all through. Two lots.
Price $3600

1⅔ ACRES
Four-room stucco bungalow. North Cook area. Quick possession. Price $3975

KING REALTY
INSURANCE AGENTS
1233 GOVERNMENT ST. B 2131-2
Evenings:
Mr. Turner, E 7373. Mr. Downey, E 1581
Mrs. Stretton, G 7551 Mr. King, B 2308

North Quadra District
IMMEDIATE POSSESSION
Just Under 2 Acres
Choice 6-room semi-bungalow. Living-room, kitchen and 2 bedrooms. Upstairs 2 rooms unfinished. Hardwood floors, built-in features, open fireplace, wash trays. High basement, cemented. Furnace. Yearly taxes $60. 20 young fruit trees. Excellent soil. Choice residential district.
Price (terms) $7250
H. G. DALBY & CO. LTD.
634 VIEW, Opp. Spencer's. E 6241

SEVEN-ACRE FARM — Approximately 4½ cleared, rest in wood lot and pasture. 5-room bungalow and 3-piece bathroom. Fireplace in living-room, small basement and drum furnace. 20 fruit trees. Barn, 24x30 feet, with cement gutters. Chicken house for 60 birds, brooder house, small turkey house, pig house, calf house and smoke house. Electric light and electric pump. Good 22-foot well. Property is all fenced and cross fenced. Price includes 8 tons of hay, 1 cow in milk and bred, 20 Rhode Island laying chickens and rooster. 4½ miles to high school, 2 miles to common school, ½ mile to bus line.
Taxes $26. Price $4750
Alfred Carmichael & Co. Ltd.
1216 BROAD ST. Phone G 7341

BUILDING LOTS
VINING STREET—Nice site, fenced $450
PEMBROKE STREET—Close to church. Sewer, water, gas laid on $450
MYRTLE STREET—A fine site, 65x120 $350
ORILLIA STREET—100x120, close to school. High location $300
D. D. McTAVISH
607 FORT ST. E 9614

BUNGALOW IN OAK BAY
Five rooms down, one room up; four-piece bath, hardwood floors, fully insulated, redecorated, ready to move into. Reduced for quick sale $6500
H. A. HUMBER LTD.
613 VIEW ST. VICTORIA, B.C.
Suite 14, Arcade Bldg. G 3721

PEMBERTON'S
FAIRFIELD
SEVEN-ROOM HOUSE—Possession in a few days. Living-room, dining-room, kitchen, breakfast-room and three bedrooms. Basement and furnace. Clear title.
BARGAIN AT $4500
Please Call MR. STEPNEY
OAK BAY
SEVEN-ROOM HOUSE, not new, but it has charm and atmosphere. Lovely garden, 75-foot lot. Excellent location. Price $6850
Please Call MR. STEPNEY
FOUL BAY
COMFORTABLE SIX - ROOM HOME — Three bedrooms, living - room, dining-room and kitchen. Garage. Near sea. Immediate possession.
Price $5500
Please Ask for MR. HALL
IMMEDIATE POSSESSION
HOLLYWOOD CRESCENT — Five-room bungalow.
Price $5500
HEYWOOD AVENUE—Six-room bungalow.
Price $4500
TRUTCH STREET, FAIRFIELD—Five-room semi-bungalow, plus income. Price $8000
UPPER FORT STREET — Duplex. Immediate possession lower suite. Price $6500
Please Ask for MR. KENNEDY
Pemberton, Holmes Ltd.
(Member Real Estate Board of Victoria)
625 FORT STREET PHONE G 8124

OAK BAY MUNICIPALITY
TAX SALE
SEPTEMBER 8, 1945
Municipal Hall, Oak Bay Avenue
All properties on which 1943 taxes remain unpaid will be sold at the above sale. The list at September 4 contains 4 dwellings and 9 vacant lots. After September 6 no cheques will be accepted unless certified.

FIRE AND AUTOMOBILE INSURANCE

St. Charles Street
IMMEDIATE POSSESSION
Beautiful eight-room Colonial-type home. Hardwood floors, hot-water heating. Two large lots. Outstanding value. Exclusive listing.
PRICE $7500

View of Oak Bay and Olympics
An architect-built home of nine rooms in the Uplands, with panoramic view of sea and mountains, situated in almost an acre of garden, which contains many varieties of trees and shrubs, rockeries and fruit trees. The house is well designed of stucco and frame construction. Downstairs are entrance hall, large living-room, den, dining-room, sunroom, kitchen and pantry, tiled washroom. Upstairs are four bedrooms and two tiled bathrooms. A completed room in attic can be used as a maid's room. A full-size basement, fully cemented, contains toilet and laundry tubs. Heat is supplied by thermostatically controlled Oil-O-Matic. Inspection by appointment only.
PRICE $18,000
THE B.C. LAND
& INVESTMENT AGENCY LTD.
Member Real Estate Board of Victoria
922 GOVERNMENT ST. G 4113-6

RITHET
G 1722
MOUNT TOLMIE
Cosy four-room modern stucco bungalow, plus dinette, in perfect conditoin inside and out. Situated one block from Normal School. Vestibule entrance to large living-room, cove ceilings, fireplace, oak floors; compact kitchen, tiled sink, lots of cupboard space; two nice bedrooms and three-piece bath. Full-size basement, laundry tubs, furnace garage and built-in cupboards. Nice grounds, lawns, prize roses, shrubs and good vegetable garden. Inlaid linos, awnings, etc. One block from ten-minute bus service. Good view. Possession 30 days or less. Terms at $6250
DUPLEX
Side by side. Four rooms each. Modern siding duplex, four year sold. Each suite containing large living - room, fireplace, oak floor, kitchen with nook, cupboard space, lincs; good-size bedroom and one smaller; four-piece bath, basement, furnace, garage and laundry tubs. Two extra lots included in price. Possession 30 days. Terms at $8500
RITHET CONSOLIDATED LIMITED
Established 1871
Member Real Estate Board of Victoria
1117 WHARF STREET G 1722
Evenings:
Mr. Belcher G 3594 Mr. Custance E 7930

The Home Beautiful
Something you always wanted. Large living-room, large dining-room, ultra-modern kitchen with washroom, two large bedrooms, large bathroom. The whole home is decorated in pastel shades throughout. Basement with workshop and shower. Nice garden, all in, shrubs and rockeries. If after viewing this home you don't say it's the finest in Victoria, I'll be very disappointed. Remember, it's new. To view call
CHAS. PARRANT
NEWSTEAD REALTY
Member Real Estate Board of Victoria
1614 BROAD ST. PHONE E 7194

WHY?
wait when we have a very nice 5-room 3-bedroom bungalow. In addition there is a small 3-room cottage on the same property rented at $20 monthly. All yours for $4250

5 YEARS NEW — 5-room white cedar-siding bungalow. Basement, furnace, lovely garden.
Bargain at $5250

$1500 handles—7-room family home. 3 bedrooms and bathroom down. Basement, furnace, etc.
Exclusive listing at $3650

$1000 down—Close to town. 7-room home
at $2750
STANDERWICK, COLES & CO.
SUSSEX BLOCK, 716 BROUGHTON ST.
G 3031 — G 6312
Member Real Estate Board of Victoria

OAK BAY
Situated in one of the best parts of Oak Bay, with beautiful grounds, this 8-room house. Hardwood floors throughout. Architect built, air conditioned, hot air iron stoker. VENETIAN BLINDS. Colored bathroom fixtures. QUICK POSSESSION. Electric stove can be purchased. This home must be seen to be appreciated. We consider it one of the best values on the market today. ONLY THREE YEARS OLD.
$8400
Gillespie, Hart & Co. Ltd.
611 FORT ST. Phone G 1181
Evenings E 7751

HOME BUILDING LOANS

4 ROOMS—CEDAR HILL
You can have immediate possession of this lovely little home on its own half acre with lovely view of Sooke Hills. It's a brand new four - room stucco, with hardwood floors, Venetian blinds, oak trees and EVERYTHING. Owner going East must sell.
Price $6500

BY THE SEASIDE
Your dream of a dear little home by the ever - changing fascinating sea. Your own beach and lovely view. Delightfully secluded. Furniture included. Vacant now. Low taxes $6000

SAANICH WATERFRONT
Here's a waterfront property of almost half an acre with lovely sea view through plate - glass windows of a thoroughly modern home. Living-room 14x24, three bedrooms, bath, breakfast nook. Maple floors in all main rooms. Splendid basement with good furnace. Waterfront, 120 feet. Low taxes. Early possession. A real find at only $9000
KER and STEPHENSON LTD.
Member Real Estate Board of Victoria
909 Govt. G 4127

LANGFORD—Four-room white cedar siding bungalow. Utility room and laundry room. Large garage. Almost new house and newly painted: Price $3500

VIEW ROYAL—Four-room stucco cottage in good location. Needs renovation. With furniture or without. Price $3200
(Submit Offer)

VICTORIA WEST—Seven-room family home. Too large for present owners. Taxes $30. Close to school, transportation $2900

ROYAL OAK—Five-room cottage and five acres. Two-car garage and barn. Good soil with possibilities here $3500
Arthur E. Haynes
LTD.
780 FORT (near Douglas) E 3623
Please Ask for MR. W. JONES

$3750
POSSESSION ON OR BEFORE OCT. 15
High location north of Hillside. Six-room siding house in splendid condition. Cement basement with fireproof garage, hot air furnace, wash tubs. Living-room, dining-room and kitchen. Upstairs, three nice bedrooms and bathroom.
Terms: $3,350 Cash, balance mortgage.
SWINERTON
& CO. LTD. Estd. 1889
636 BROUGHTON ST. E 7181

THE LID IS OFF
Permits no longer needed. Act now to get your home before the rush begins, and prices rise.
Advice and assistance given
LUMBY
111 PEMBERTON BLDG
B 1121 (Up One Flight) Res. G 7583

HAPPY VALLEY
Small farm, 12 miles out. Five-room shingle bungalow on approximately 5½ acres of good bottom land, well fenced. Garage, barn, chicken house. House needs some finishing done. ¾ of a mile from school, ½ mile from bus. Possession in 30 days.
PRICE $2650
Hagar & Swayne
636 VIEW ST. PHONE G 4121-2-3
REAL ESTATE — INSURANCE
Evening Phones: E 1493 and B 1882

SPECIALS
$4250—HOME OF 4 ROOMS. Grand view of city. High location. Newly decorated inside and out. Very clean and neat. Also finished attic, rented. Immediate possession. Owner leaving city.

$3400—ANOTHER NEAT HOME OF 4 ROOMS. Fireplace. Basement and furnace. Right on bus line, within 3-mile circle. Quick possession.

$2500 CASH, LANGFORD BUNGALOW, 5 rooms. Modern. City light and water. Very good garden, chicken house. Close to bus, stores and school. Immediate possession.
FINANCIAL SURVEY LTD.
319-20 SCOLLARD BLDG. B 1012
Evenings: B 2605 or G 4725

CITY
NEAR OAKLANDS SCHOOL
Four-room bungalow. Three-piece bathroom, basement, furnace.
Possession October 1
PRICE $4100
Terms, $2,500 cash, Balance Monthly Payments
J. H. Whittome & Co. Ltd.
1012 BROAD ST. E 9312

B.C. Municipalities Parley Opens At Qualicum Beach

QUALICUM BEACH — The 42nd annual convention of the Union of British Columbia Municipalities was officially opened here today by Ald. John Bennett of Vancouver, president of the union.

Before the business of the convention opened a minute's silence was observed in respect to the late E. H. Fridgman, former Deputy Minister of Municipal Affairs.

More than 200 delegates were welcomed by Commissioner H. J. Welch of Qualicum Beach, who with Mayor W. T. Hamilton of Port Alberni, acted as joint host.

An important resolution from the city of Victoria and the Kelowna Board of Trade was submitted by the City of North Vancouver demanding repatriation of all people of Japanese origin.

A resolution submitted by the Corporation of the District of Kent urges the establishment of a faculty of dentistry at the University of British Columbia. The resolution says that at present time those wishing to obtain dentistry diplomas are obliged to go to Portland, Ore.

A resolution from the Fraser Valley Municipal Association urges that the union demand an immediate provincial - municipal conference to find better methods of finance and urges that consideration be given to this request before any agreement between provincial and federal authorities is signed.

Hon. Herbert Anscomb, Minister of Municipal Affairs, was scheduled to speak, followed by O. H. Bell, regional ration officer of the W.P.T.B.; Capt. M. C. Robinson of the Canadian National Institute of the Blind, and E. H. Griffith, assistant deputy provincial secretary.

Deputy Minister of Municipal Affairs B. C. Bracewell also spoke.

1,455 Veterans Seek Rehabilitation Here

A total of 1,455 callers went through offices of the Victoria branch of the Department of Veterans' Affairs during the month of August, according to a report by Maj. S. H. Okell, rehabilitation officer. Some $22,127 in re-establishment credits were approved.

Of the callers, 294 were advised in vocational and university training, 295 in re-establishment credit, and 113 special cases were dealt with. Other dispositions were 110, referred to the Veterans' Land Act, 51 to the Unemployment Insurance Commission, nine for medical, and 583 were given various information.

The rehabilitation board reviewed 128 applications for benefits during the month. At Aug. 31, 16 were receiving out-of-work benefits, 51 vocational training in schools, 24 vocational training in industry, 28 were awaiting returns from enterprises and 38 university training.

One hundred and thirty-two applications for re-establishment credit were taken, 151 applications were approved, and 98 applications were pending.

Of the amount of re-establishment credit approved, 34 per cent was for acquisition of homes, 23 per cent for repair and modernization of homes, 24½ per cent for purchase of furniture, 1½ per cent for purchase of working capital, 16 per cent for purchase of tools or equipment, ½ per cent for purchase of a business, ½ per cent for Dominion Government Insurance.

Gas Credit Cards For U.S. Touring

According to word received by R. D. Baker, president and managing director, Standard of B.C., there will be no restrictions on the use of credit cards for the purchase of petroleum products in the United States after Sept. 15.

Petroleum Directive No. 62, which forbade the use of credit cards for other than vehicles of war necessity, has been in effect since Dec. 31, 1942. Now that it is being revoked Canadian motorists holding Canadian oil company credit cards which carry exchange arrangements with United States companies may again use their cards on both sides of the border.

Spanish Note Silent On Troops in Tangier

MADRID (AP) — Despite previous reliable reports that Spain would withdraw her troops from the international zone at Tangier as requested by Britain and France, a government communique today announcing receipt of the invitation to participate in international administration of the zone failed to say whether the troops would be removed.

Earlier, an official spokesman had indicated the few remaining Spanish troops in the zone Spain occupied unilaterally in 1940 would be withdrawn.

FAIRFIELD
Good large lot with garden, fruit trees, etc. Six large rooms outside, hot air furnace, kitchen, dining-room, living-room, fireplace. Upstairs, three large bedrooms and bathroom.
$5750
OAK BAY WAY
VACANT
Five-room stucco bungalow, garage, cement basement, furnace, etc. In first class condition.
$4750
P. R. BROWN & SONS LTD.
Established 1909
Member Real Estate Board of Victoria
1112 BROAD ST. PHONE G 7171
Evening:
Mr. Laing E 7209
Mr. Frisk G 3419, Mr. Ulrich E 8596

Maynard & Sons
AUCTIONEERS
Another Very Fine Display to Be Sold at Our Salesrooms, 731-733 Johnson Street,
TOMORROW, 1.30
(FRIDAY)
EXCEPTIONALLY FINE
Furniture and Effects
Such as: Very nice Chesterfield Suite and a splendid Bed Chesterfield Suite, 2 Walnut Tea Wagons, Walnut Magazine Tables, Studio Couches, Drop-head Sewing Machine, Electric Radios, almost new Electrolux Vacuum Sweeper, 3-piece Sunroom Suite, Floor Lamps, Portable Gramophones, nice Carpets, SPLENDID WALNUT DINING-ROOM SUITE, almost new Dinette Table with Chairs, VERY FINE BLEACHED MAPLE DINETTE SUITE, odd China Cabinets and Buffets, Oak Dining-room Suite, ALMOST NEW BLEACHED MAPLE BEDROOM SUITE and a SPLENDID WALNUT BEDROOM SUITE, very good Simmons and other Beds, Green Enamel Bedroom Suite, extra good Dressers and Chests of Drawers, very fine Double-door Linen Closet, Bedroom Chairs, Rockers and Tables, Card Tables, Pictures, Books, Mirrors, Bicycles, several Ranges, Parlor Stoves and Heaters, large assortment of Kitchenware, Dishes, Glassware, Ornaments, Plated Ware, Carpenter Tools, Garden Tools, Hose, Lawn Mowers, Sinks, Basins, Trunks, Enamel-tub Electric Washing Machine, etc.
Also Usual Morning Sale at 10.30 of Vegetables and Poultry, odd Furniture, Tools, etc.
MAYNARD & SONS - Auctioneers

Notice of Application for Consent to Transfer of Beer License

NOTICE IS HEREBY GIVEN that on the 7th day of September next the undersigned intends to apply to the Liquor Control Board for consent to transfer of Beer License No. 7716 issued in respect of premises being part of a building known as Jordan River Hotel, situate at Jordan River, Renfrew District, Vancouver Island, in the Province of British Columbia, upon the lands described as part of Parcel "A," Section Two (2), Renfrew District, Vancouver Island, Victoria Land Registration District, in the Province of British Columbia, from Katherine Adelaide Walker, of Jordan River, Vancouver Island, in the Province of British Columbia, to me, the undersigned Prudence E. Pruss, of the City of Victoria, in the Province of Province aforesaid, the Transferees.
DATED at Victoria, B.C., this 7th day of August, 1945.
PRUDENCE E. PRUSS.

Drum Furnaces and Heaters
NO PRIORITY NEEDED
CAPITAL IRON & METALS LTD.
1824-1923 STORE ST. G 2434

Notice of Application for Consent to Transfer of Beer License

NOTICE IS HEREBY GIVEN that on the 7th day of September next the undersigned intend to apply to the Liquor Control Board for consent to transfer of Beer License No. 7002 issued in respect of premises being part of a building known as Six Mile House, situate at Parson's Bridge Island Highway, Esquimalt District, Vancouver Island, British Columbia, upon the lands described as all that part of Section Thirteen (13), Esquimalt District, lying North and West of the Island Highway and South of the Right-of-Way of the Canadian Northern Pacific Railway, Victoria Land Registration District, in the Province of British Columbia, from William Buxton, to us, the undersigned Omer A. Demers, of the City of Victoria, in the Province of British Columbia, and Ira L. Hobbs, of the City of Vancouver, in the Province aforesaid, the Transferees.
DATED at Victoria, B.C., this 7th day of August, 1945.
OMER A. DEMERS,
IRA L. HOBBS,
Applicants and Transferees

Advertise in the Times

You'll enjoy our Orange Pekoe Blend

"SALADA" TEA

The ISLANDER Limited

2 Hours 25 Minutes to NANAIMO
1 Hour 15 Minutes to DUNCAN

A swift de luxe service on a non-stop schedule to these Island cities. All seats reserved in advance. Leaves Victoria daily at 10.30 a.m.

Vancouver Island Coach Lines
Limited

Depot: BROUGHTON AND BROAD PHONE E 1177

MEN AND WOMEN FOR PRAIRIES

Right at this time, men and women are needed on the Prairies, for Harvesting. You will be required to show the National Employment Office that you came from the Prairies or intend to make your home there, and that you wish to go at this time because of the Harvest work.

The National Employment Office is authorized to provide you with a ticket free of charge to a Prairie point. Men will not be provided with transportation if their services are required for essential employment in Victoria.

If interested, contact the National Employment Office in Victoria immediately.

Department of Labour.

HUMPHREY MITCHELL,
Minister of Labour.

ARTHUR MacNAMARA,
Deputy Minister of Labour.

U.S. Share of German Reparations May Be One-Tenth of Russia's

By DANIEL DE LUCE

BERLIN (AP)—The United States' share of German reparations, it was predicted by financial experts today, is likely to be the smallest of any of the four occupying powers.

The Americans' eventual recompense from the defeated enemy is expected to be about 5 per cent of that of the Soviet Union, about one-half of Britain's and somewhat less than that of France, despite an intensive search by United States' agents for a treasure trove of concealed German assets abroad estimated at slightly over $1,000,000,000.

The first major U.S. proposal before the Allied Control Council is a decree which would invest ownership of all of Germany's external property in the council. This is deemed necessary before direct action can be taken to seize German assets in neutral countries. The decree is still under discussion.

Neutrals have been asked to freeze and inventory such assets.

According to preliminary U.S. estimates, the Germans have cached assets of $989,667,000 among five neutrals. Switzerland is believed to have $600,000,000. The remainder is distributed among Argentina, Spain, Portugal and Turkey.

In addition, possibly another $100,000,000 is secreted in Sweden.

The U.S. shows little desire to obtain physical resources from Germany. American officials here do not believe their country can make economically worthwhile use of raw materials, virtually none of which are not produced also in the U.S.; industrial capital equipment, agricultural equipment and livestock, forced labor or merchant and naval shipping.

The Soviet Union spreads its "removals" over all of the above categories. Of 14 or 15 United Nations seeking to share the reparations from the western occupation zones, most could use anything and everything, as do the Russians.

There is even some doubt in American circles whether the U.S. has need of any of the gold, approximating $200,000,000, seized by Gen. Eisenhower's armies on German soil. Counting in foreign exchange and securities which were discovered also, the "pot" in American hands is well over the $250,000,000 mark.

Free Port Urged For Victoria By Labor Council

Establishment of Victoria as a free port is urged in the interim report of the harbor committee of the Victoria and District Trades and Labor Council.

The report, presented by George Wilkinson, chairman, to the council meeting Wednesday night, will be forwarded to the City Council, the Victoria Chamber of Commerce and R. W. Mayhew, Victoria M.P.

"Geographically speaking Victoria is in a very strategic position for the establishment of a zone of this kind, and we are certain that a concerted attempt by all interested parties would bring quick results," said the interim report.

"The influx of industry into this area, once free port is attained, would be tremendous, and we feel that no stone should be left unturned in this regard."

The interim report also:

1. Expressed the belief that Esquimalt would provide the best harbor for this area.

2. Urged the construction of adequate wharf accommodation.

3. Suggested the appointment of an expert to survey the best position for a breakwater for Victoria harbor.

4. Endorsed recommendations outlined in the Chamber of Commerce brief on dredging the harbor, suggesting that dredging be carried out to the shoreline so that wharves do not have to project into the harbor.

5. Recommended removal of Pelly and Princess islands.

6. Urged renovation of the ferry slips so that it may accommodate all necessary ferry barge traffic.

7. Endorsed plans of the Dominion government to take over V.M.D. wharves and renovate them for deep-sea ships. It suggested that portions of the harbor between the V.M.D. and the present ferry slip be filled in to provide space for storage sheds.

8. Approved the suggestion that a wharf be built on the north side of the harbor with facilities for the interchange of rail ay freight cars.

9. Approved plans to have the Gorge connected by a canal with Thetis Cove.

10. Urged creation here of lumber assembly point for all products of south Vancouver Island sawmills.

11. Supported the recommendation that the accommodation for commercial fishing vessels be increased.

12. Reiterated the immediate necessity of starting work on Ogden Point docks.

13. Urged moves to curtail export of raw materials from Canada and to foster export of fabricated products.

14. Suggested a flour mill could be profitably operated in conjunction with Victoria's grain elevator.

15. Urged enactment of legislation requiring all shipping companies subsidized by the Dominion government have their ships repaired in Canadian shipyards, manned by Canadian seamen, stored and fuel by Canadian supply houses.

Ordination

Rev. G. H. Scarrett, B.A., headmaster of University School here, was admitted to the priesthood of the Church of England at an ordination service conducted by Bishop H. E. Sexton in Christ Church Cathedral, this morning.

Where To Go Tonight

(As Advertised)

ATLAS — "A Song to Remember," starring Paul Muni.

CADET—Laurel and Hardy in "Nothing But Trouble."

CAPITOL—"Saltz O'Rourke" with Gail Russell and Alan Ladd.

DOMINION—"Gentle Annie" starring James Craig.

OAK BAY-PLAZA — Abbott and Costello in "The Naughty Nineties."

RIO—"Song of the Range."

YORK — Katharine Hepburn in "Dragon Seed."

CADET
ESQUIMALT ROAD
THURS. - FRI. - SAT.
Starting Times: 6.30 and 8 p.m.
MATINEE SATURDAY, 2 p.m.
STAN LAUREL and OLIVER HARDY
MARY BOLAND in
"NOTHING BUT TROUBLE"
ADDED ATTRACTIONS
"HER PRIMITIVE MAN"
and
CARTOON — "BEAU TIES"

'Dragon Seed' Stars Hepburn

The first epic story of modern war-torn China to reach the screen is "Dragon Seed," the new Metro-Goldwyn-Mayer picture which opens today at the York Theatre.

"Dragon Seed," adapted from the Pearl Buck best-seller, had almost two years of intensive, thorough preparation. It was purchased by M-G-M in March, 1942, from galley proofs. Since that time the entire resources of the studio were directed toward the production of this moving and dynamic story of one Allied nation that has been up on the firing line against oppression for years.

First scenes were filmed at Calabasas, where 200 acres have been converted into typical Chinese countryside, with fields, villages, rice ponds and orchards. In addition, two huge outdoor sets at M-G-M studios were constructed and dressed for the production.

Laurel, Hardy Show Opens at Cadet

Following a dramatic role in "White Cliffs of Dover," with Irene Dunne, John Warburton swings to the other side of the cinematic pendulum. He appears as Ronetz, secretary and co-conspirator of Philip Merivale in M-G-M's "Nothing But Trouble," starring Laurel and Hardy, which opens today at the Cadet Theatre. He figures in a number of hilarious episodes in the film.

Warburton, who started his career on the stage in England, and came to pictures in "Cavalcade," in 1933, after a number of Broadway stage successes, joins a cast that includes Merivale, Mary Boland, Henry O'Neill, David Leland and others.

OAK BAY - PLAZA THEATRES

Alan Curtis, one of Universal's most popular contract players, had the part of a slick San Francisco gambler in that studio's recent "Frisco Sal," and is now appearing as a slick St. Louis gambler in "The Naughty Nineties." Abbott and Costello are co-starred in the current comedy riot now at the Oak Bay and Plaza Theatres.

Commenting upon his role in the new film, Curtis said, "a few more of these card-sharp parts and people will raise their eyebrows when I sit down at the bridge table.

CAPITOL THEATRE

Alan Ladd's gunning for someone again in Paramount's "Salty O'Rourke," pulsating drama of horse racing. He gets his man but falls victim to the love-bug. Alan, in the title role, co-stars with lovely Gail Russell in this screen treat now at the Capitol Theatre. Also in the strong and colorful cast are Bruce Cabot, William Demarest, Stanley "Stash" Clements and Spring Byington.

DOMINION THEATRE

Marjorie Main turns from robust comedy to play one of her rare dramatic roles as Muddy Goss, pioneer woman of the Old West in M-G-M's "Gentle Annie," adventure story of frontier days in the Oklahoma Territory of 1900, which is now showing at the Dominion Theatre, featuring also James Craig and Donna Reed.

ATLAS THEATRE

Most musical pictures have one hit piece of music out of perhaps six. "A Song to Remember," currently starring Paul Muni and Merle Oberon at the Atlas Theatre has 18. And they are all well-known light melodies by Frederic Chopin, many made particularly popular by their alleged Tin Pan Alley adaptations.

FAMOUS PLAYERS THEATRES
NOW SHOWING!
TOUGH LADD IN A TOUGH SPOT!
ALAN LADD
GAIL RUSSELL
Ladd was everything she shouldn't touch . . . but everything she wanted
IN
"SALTY O'ROURKE"
with William DEMAREST • Bruce CABOT • Spring BYINGTON and
STANLEY CLEMENTS
AT 12.35 2.45 4.55 7.05 9.15
Extra
LITTLE LULU CARTOON
"BIRTHDAY PARTY"
"CAMPUS MERMAIDS" SPORTS NOVELTY
NEWS
PHONE G 6811
Capitol

STARTS TOMORROW!
FOR 3 DAYS!
At 4.34, 7.07, 9.40 'Gentle Annie' with JAMES CRAIG
Ends Today! 'Mama Loves Papa' LEON ERROL At 2.34, 8.27
MYSTERY and SUSPENSE!
MORE GRIPPING THAN "THE UNINVITED"
JOEL McCREA • GAIL RUSSELL
"THE UNSEEN"
STARRING HERBERT MARSHALL
EXTRA! "FROM A TO ZOO" Speaking of Animals "IT'S YOUR MOVE" Comedy Featurette "WHAT IT TAKES TO MAKE A STAR" • NEWS
DOMINION

In Technicolor
NOW SHOWING! DOORS OPEN 11.55
★ A SONG TO REMEMBER ★
Starring Paul MUNI Merle OBERON with CORNEL WILDE
AT 12.13 2.26 4.39 6.52 9.05
PLUS
CARTOON IN COLOR
"Gruesome Twosome"
CANADIAN NEWS
PHONE E 3211
ATLAS

TODAY! YORK
15¢ 1-2 Bale. Eves. 20¢ 2-6 25¢ All Taxes Included
GRANDIOSE, SPECTACULAR E-N-T-E-R-T-A-I-N-M-E-N-T CAST OF THOUSANDS!
MGM's Mighty Production of Pearl Buck's Famed Novel!
DRAGON SEED
KATHARINE HEPBURN
Walter Huston • Aline MacMahon
Akim Tamiroff
Turhan Bey
Hurd Hatfield • J. Carrol Naish • Agnes Moorehead • Henry Travers • Robert Bice • Robert Lewis • Frances Rafferty • Jacqueline de Wit
Join the top funmakers of Screen and Radio on a hilarious Musical Dude Ranch Holiday!
Paramount Presents
"TAKE IT BIG"
starring JACK HALEY
HARRIET HILLIARD
MARY BETH HUGHES
and OZZIE NELSON and His Orchestra
Directed by FRANK McDONALD
Original Screenplay by Howard J. Green
SPECIAL CHILDREN'S MATINEE! FRIDAY and SATURDAY at 1 p.m.
CHAP. 9, "THE TIGER WOMAN" PLUS COLORED CARTOON

AT BOTH THEATRES
Plaza E 6114 — Odeon — Oak Bay E 2943
BUD ABBOTT
LOU COSTELLO
in The NAUGHTY NINETIES
ALAN CURTIS
RITA JOHNSON
HENRY TRAVERS
ADDED FEATURES
March of Time "VETERANS RETURN"
COLORED CARTOON
ODEON NEWS
AT PLAZA DOORS 11.50 Feature: 12.14, 2.36, 4.58, 7.28, 9.42.
AT OAK BAY DOORS 7.15 Feature: 8.31

STARTS TODAY — TWO HIT SHOWS!
JEAN PARKER — EDMUND LOWE
MARJORIE RANDEAU
"OH, WHAT A NIGHT"
A GAY, SPARKLING COMEDY
PLUS
"HAUNTED HARBOR"
Chapter 14
Colored Cartoon
Latest News
RIO
"SONG OF THE SADDLE"
Starring JIMMY WAKELY DENNIS MOORE
RED RIVER VALLEY BOYS

"WHEAT SHOT FROM GUNS MAKES A HAPPY BREAKFAST!"
says SONJA HENIE
Brilliant Star of International Pictures New Technicolor Hit "IT'S A PLEASURE"
SONJA: Mmmm . . . just look at those glorified grains of "Wheat Shot from Guns"! It's no wonder, Mr. Quaker, your Puffed Wheat is one breakfast grain everyone knows.
QUAKER MAN: Yes, Sonja, its fame has traveled far. Because truly, "Shot from Guns" makes the world's tastiest ready-to-eat cereal! You see, we load giant guns with rich, sun-ripened wheat, and then—BANG! BANG!—they explode big, tender crisp grains, 8 times normal size . . . so tempting that everybody loves them. And, Sonja, with milk and fruit they're the Breakfast DeLuxe!
SONJA: Sounds simply delicious . . . and mighty nutritious, I might add!
QUAKER MAN: You're right again, Sonja! Quaker Puffed Wheat is easily digested, too. It gives quick food energy, which is especially important at the start of the day. What other breakfast could give you the nourishment of wheat and be so delicious.
QUAKER PUFFED WHEAT SPARKIES
QUAKER'S SPECIAL PROCESS Twice Crisped
The Quaker Oats Company
The Quaker Oats Company of Canada Limited

Advertise in The Times

Reduced Taxation Social Credit Plan In Federal Field

OTTAWA (CP) — Reduced taxation and introduction of a "political democracy" will be in the forefront of the program to be advanced by the Social Credit group at the new session of Parliament, Solon Low, Social Credit leader, said Wednesday.

At 45, a former school principal, Mr. Low comes to Ottawa to take over leadership of the 13 Social Credit members in the 20th Parliament—three more than the party had at the last session. He brings with him 10 years' experience in the Alberta Legislature.

"The tax burden must be reduced as soon as possible," he said today. "It is a detriment to every phuse of our national life. Of course, reducing our taxes and maintaining our services is going to mean we must have a new conception of financing, away from debt financing.

"There must be a new political democracy, too. This rule by party machine has got to go."

Mr. Low emphasized that his party had no alliancess with any other political group.

"We are standing firm for the principles of Social Credit," he said. "If they fit in with what someone else is supporting that is fine; if they conflict, then we will differ."

Indian Soldiers Land at Singapore Ahead of Schedule

SINGAPORE (AP) — Indian troops landed at Singapore Wednesday and began occupation of this one-time bastion of the British Empire which was surrendered to the Japanese Feb. 15, 1942.

The 2nd Battalion of the 1st Punjabi Regiment made the initial landing from light craft at the main wharf.

The Japanese, in apparent violation of the surrender terms, had set fire to the oil tank farm at Port Dickson. A huge column of smoke was observed there Tuesday from the troopships en route to Singapore.

Troops of the 5th Indian Division went ashore this morning from landing craft without opposition and marched past tamed Japanese sentries and cheering Allied prisoners of war still behind barbed wire.

Prisoners in a camp near the quay pressed against the wire and roosted in the trees, cheering their liberators.

An arriving Australian, recognizing some of his countrymen, shouted: "Hello, you beauties."

HARBOR CLUTTERED

At first observation the damage to the harbor appeared slight, although some redflagged superstructures in the harbor indicated sunken ships—probably victims of superfortess raids.

The reoccupation, which will include the Johore causeway leading to the mainland of Malaya, began a day ahead of schedule.

The first area reoccupied embraces the quaysides and airfield.

A few Malayans and Chinese cheered as the infantry landing craft tied up at the deserted quays. Warships of the British East Indies fleet were anchored in the harbor.

The streets were clear except for stragglers and Japanese-manned sentry barriers through which we drove to the Cathay Building with the personnel parachuted in a few days ago to look after the initial needs of the prisoners.

Chinese flags appeared everywhere along the route.

One Japanese sentry raised his rifle at a barrier as our car passed into the area not yet occupied by the troops, but he stepped aside at the honk of the horn.

British warships under command of Admiral Sir Arthur Power, commander-in-chief of the East Indies station, arrived at Singapore Monday. Sir Arthur flew his flag on the cruiser Cleopatra.

Russia Didn't Buy Uranium Shares

OTTAWA (CP) — Reconstruction Minister Howe Wednesday confirmed a statement by Tass, official Soviet news agency, denying reports that the Soviet had bought up shares of Canadian uranium mines three years ago.

Canada's main source of uranium is the Eldorado Mines at Great Bear Lake which were expropriated by the Dominion government during the war.

"As far as we can learn the Russians were never interested in purchasing Eldorado stock," Mr. Howe said. "We do not think they ever tried to make a purchase and certainly they never did buy any."

Canada May Develop Coast Guard From Navy, R.C.A.F. Crews

OTTAWA (CP) — Capital circles Wednesday discussed the possibility of the expansion of the R.C.M.P. marine and air sections to take in crews and equipment from the navy and air force and develop a strong coastguard type of service on both coasts and in the Great Lakes.

This service would provide a good pool of trained men which could be readily mobilized for defensive duties in any future national emergency.

The R.C.M.P.'s tiny marine and air sections provided about 300 trained men for the services at the start of this war and many of their motor launch crews were converted to the important role of air-sea rescue teams. They took their speedy little craft with them.

With the end of the war, the famous force is seeking replacements and new recruits.

A new and expanded service which would co-operate with the navy and the fisheries and transport departments would also assume the role of general coastguard.

It was reliably understood that the water and air-borne mounties have already acquired Fairmile power launches and several Bangor class minesweepers from the navy which could be used in a general purpose role. They also were said to be considering the acquisition of some of the R.C.A.F.'s surplus Canso and Gruman flying boats.

1,768 Families Homeless

VANCOUVER (CP)—A total of 1,768 veterans' families need accommodation here, Millicent Fleming of the National Housing Registry, said today. There are 1,701 children in these families.

The DOCTOR Says:

CLEANSE WOUND WITH WATER WHILE WAITING FOR DOCTOR

By WILLIAM A. O'BRIEN, M.D.

The army medical corps toward the close of the war discontinued the practice of issuing powdered sulfa drugs to be placed in wounds and of sulfa tablets to be swallowed by injured persons. The powder was found to act as an irritant in some cases.

Man has searched through the year for an antiseptic which would sterilize infected wounds and hasten healing. When the sulfa drugs were discovered it was believed the quest had been successful, but as evidence accumulated it was apparent that wound healing was being helped by other factors.

Open wounds heal best when cleansed of foreign material, cleared of dead tissue, held together and placed at rest. Open wounds favor the entrance of dirt and bacteria. The latter enter from the skin, clothing and surrounding atmosphere. When wounds are cleansed with running water and dead tissues are cut away, healing is more apt to occur than when antiseptics are placed in the wound.

REST IS IMPORTANT

Open wounds soon become red, swollen, hot and painful. This is an effort on the part of the body to get rid of germs, toxins and foreign material. The natural defences are usually adequate in the average case. Healing starts rather promptly as the floor fills with small red granules of tissue. The small red dots are tiny blood vessels bringing in white cells and young scar cells. The skin grows in from the edges as scar replaces the injured tissues. If the skin covers over too slowly, skin grafts may be used to help healing.

Rest is important in wound healing. If the severed parts are held together after being thoroughly cleansed, healing is more prompt. Placing the injured extremity in a splint or cast puts it at rest and this helps new tissues to fill in the opening.

If you sustain an open wound, stop the bleeding by pressure on the artery which leads to the bleeding point. Do not put anything in the wound including antiseptics. Cover the part with a sterile dressing or clean cloth. Do not inspect it or allow anyone else to do so before your physician examines it.

Success in the treatment of infected wounds is due to proper first aid, followed by careful cleansing of the wound, and removal of dead tissue at the first opportunity. This permits surgeons to operate under ideal circumstances in the repair of severed tendons, nerves, muscles and organs. Tetanus germs introduced with dirt are counteracted by injection of tetanus toxoid given previously or tetanus antitoxin given at the time.

If in spite of these measures wounds become infected, they can be reopened and drained to the outside. Sulfa drugs and penicillin are used in the treatment of internal complications of infected wounds.

Bricklayers On Strike

EDMONTON (CP)—Strike of 42 Edmonton union bricklayers, in its third working day today, began to have a direct effect on the progress of two of the city's main housing projects—Wartime Housing project and the city-provincial veterans' housing scheme. Bricklayers walked off the jobs Saturday.

Uncle Ray

POET TOLD ABOUT ATOMS 2,000 YEARS AGO

Two Thousand years ago a Roman poet told the world about atoms. He composed a long poem called "The Nature of Things," and it was issued in six parts in the form of hand-written books.

In those days, long before the printing press was invented, books were issued in small editions. Few copies of this poet's work were made, but the poem has lived through the centuries. In recent times, thousands of copies have been printed, and people have been struck with wonder that an ancient poet could have told important facts of modern science so well.

Marie Sklodovska studied science in her ba room.

The poet was Lucretius, and he lived during the time of Julius Caesar. He gained his ideas mainly from other thinkers, including the Greek named Democritus.

The poem says that atoms are the things from which the whole world was made. Lucretius also states that atoms move, and that they make things when they combine in certain ways.

Scientists of today agree that atoms are "building blocks of the world." They also agree that atoms combine to make such elements as gold, silver and oxygen.

Two persons who helped to start modern science on the way to greater knowledge of atoms were Pierre and Marie Curie.

We may start the story of the Curies by telling about a young Polish woman named Marie Sklodovska. Born in Warsaw in 1867, Marie left her native country before her twenty-fourth birthday. She had worked as a governess, and had saved a little money so she could go to Paris and continue her education. She planned some day to return to Poland and be a school teacher there.

Seldom, if ever, has a student shown more interest in her studies than this young woman did. For four years she buried herself in books, and in listening to lectures at the Sorbonne.

What a bare room Marie lived in! It was on the sixth floor, and was poorly heated. She could afford little food for herself, and a day might pass when she ate only a few carrots and a few radishes. Yet she was having a "good time," since she found that science was filled with wonders. (For science or biography section of your scrapbook.)

Canadian Hanged For Cardiff Murder

CARDIFF, Wales (CP Cable) —Bdr. Howard Joseph Grossley, 37, of Montreal and Winooski, Vt., was hanged at Cardiff gaol Wednesday for the murder of Lily Griffiths, who died at Porthcawl last March from a bullet wound inflicted by an automatic pistol.

At his trial, Bdr. Grossley said he and the woman had had a quarrel and that he was going to shoot himself, but that he accidentally shot her instead. His appeal against the death sentence was dismissed.

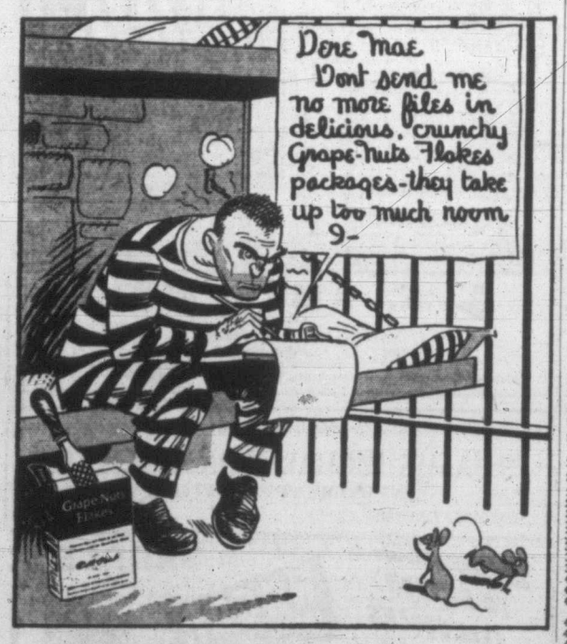

"Honest, folks—nothin' annoys me so much as to have her take some malty-rich, sweet-as-a-nut Grape-Nuts Flakes out of the package so she can slip in a file.

"Why, I won't need no file to bust out of here after eatin' plenty of that wheat and malted barley nourishment in Grape-Nuts Flakes. I'll get energy from the carbohydrates; bulgin' muscles from the proteins; husky bones and teeth from the phosphorus; and good rich blood from the iron; as well as other food essentials.

"I hear them Grape-Nuts Flakes are blended, baked and toasted all a special secret way to make 'em extra good and easy to digest.

"Yep—forget the files, Mae. But don't stop sendin' them giant economy packages of oh-so-good Grape-Nuts Flakes!"

Today's Crossword Puzzle

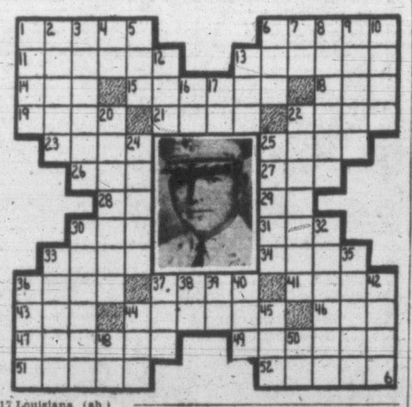

HORIZONTAL

1. 6 Pictured U.S. Army leader, Maj.-Gen. — —
11 Peruser
13 Lurch
14 Make a mistake
15 He is head of U.S. occupational forces policing —
18 Vegetable
19 Tax
21 Deceased
22 Seaweed ashes
23 Pedal digits
25 Winglike processes of fish
26 Companion
27 Interest (ab.)
28 Symbol for nickel
29 Road (ab.)
30 Small taste
31 Crafty
33 Cans
34 Golf devices
36 Peal
37 Memorandum
41 Valley
43 England (ab.)
44 Earthenware maker
46 Referee (ab.)
47 Thought
49 Type of poem
51 Noblemen
52 Throws

VERTICAL

1 Chafe
2 Dormouse
3 Variety of rabbit
4 Yard (ab.)
5 Debutante (ab.)
6 Cooking vessel
7 Area measure
8 Peri regret
9 Parts of boats
10 Pillip
12 Crimson
13 Chief
16 Music note
17 Louisiana (ab.)
20 Inclination
22 Ignited
24 Skids
25 He commands the U.S. — Airborne Army
30 Warbler
32 Longs
33 Ringworm
35 Frozen rain
36 Explain
37 Land east of Eden (Bib.)
38 Overtime (ab.)
39 Site of shot
40 Eyes (Scot.)
42 Newis
44 Footlike part
45 Sinbad's bird
48 Mail (ab.)
50 Symbol for sodium

(Answer to previous puzzle)

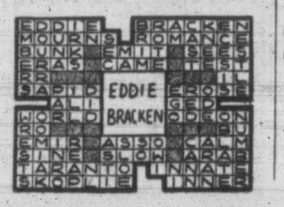

OUR BOARDING HOUSE

OUT OUR WAY

AROUND HOME

DOTTY DRIPPLE

MR. AND MRS.

WASH TUBBS

BOOTS

FRECKLES

ALLEY OOP

LET US SELL YOUR CAR NOW at today's high prices and Place Your Order With Us for a

NEW

STUDEBAKER HILLMAN HUDSON

JAMESON MOTORS LIMITED

MANUAL TRAINING APRONS

Made from Heavy Khaki Duck, with four strong pockets. Each 49c

THE "WAREHOUSE"

1420 DOUGLAS STREET —2 STORES— 1110 GOVERNMENT STREET

RADIO

KVI 570	KPO 680	KJR 950	KNX 1070
CJOR 600	KIRO 710	CKWX 980	CBR 1130
KGW 620	KGO 810	KOMO 1000	KSL 1160
KFI 640	CJVI 900	CFCN 1010	KOL 1300

5.30—Corn Cob Carnival—CJOR. Washington Reports—KIRO. Mart Kenny—CJVI. Jack Armstrong—KJR. Tom Mix—KOL. Rondo Rondetay—CBR. Folk Music—KOMO. Elmer Peterson—KOMO. 5.45. Tommy Dorsey—CJVI. 5.45. Raymond Swing—KJR. 5.45. Bradley—News—KIRO. 5.45.

6.00—News—CJVI. CJOR. The Real Story—KJR. Music Hall—KOMO. CBR. Gabriel Heater—KOL. Andre Kostelanetz—KIRO. Real Life Stories—KOL. 6.15. Music Salon—CJVI. 6.15.

6.30—Starlight Serenade—KOL. Swing Low—CBR. Summer Swing—CJVI. Hobby Lobby—KIRO. Dancetime—CJOR. Philco Vance—KOMO. News—KJR. Coronet Storyteller—KJR. 6.55

7.00—News—CBR. Arch Obler Play—CJOR. Mystery in the Air—KOMO. Announcing Contest—CJVI. The First Line—KIRO. So the Story Goes—KOL. Sons of Pioneers—KJR. News—KOL. 7.15. Promenade Symph.—CBR. 7.15. Crime Club—KJR. 7.15.

7.30—Here's Romance—KIRO. Rudy Vallee—KOMO. CJOR. Promenade Symph.—CBR. Red Ryder—KOL. Hotel Penn. Orch.—KJR.

8.00—Drama—CBR. Jack Kirkwood—KIRO. Lum and Abner—KJR. Dick Diespecker—CJOR. Supper Club—KOMO. Bulldog Drummond—KOL. Symphony of Melody—CJVI. Fleetwood Lawton—KOMO. 8.15

8.30—Town Meeting—KJR. F.B.I. in Peace and War—KIRO. Adventures of Topper—KOMO. Agatha Christie's Pioret—KOL. Orchestra—CBR. Servicemen's Forum—CJVI.

9.00—News—KOL. CBR. Music—CJOR. Suspense—KIRO. Blighty—CJVI. Dinah Shore—KOMO. London Letter—CBR. 9.15.

9.30—News—KJR. Songs—CBR. Frank Iacolucci—KOL. Bill Lance Adventures—KIRO. Listening Post—CJVI. Noah Webster Says—KOMO. Cecil Solly—KJR. 9.45. Serenade—CJVI. 9.45.

10.00—News—CBR. KOMO. CJVI. Radio Rascals—CJOR. Magic Hour—KJR. Fulton Lewis Jr.—KOL. Five Star Final—KIRO. News—CBR. 10.10. Pacific Report—KIRO. 10.15. Crooners—KOMO. 10.15. Reconversion—KOL. 10.15. Listen to Leibert—CJVI. 10.15. Thomas Mancini—CBR. 10.15.

10.30—Organ Moods—KOL. Orchestra—CBR. Concert Hour—CJOR. Washington Reports—KIRO.

11.00—News—KOMO. KOL. CJVI. Orchestra—CBR. KJR. Phil Engalls—KIRO. News—CBR at 11.25.

11.30—Dance—KOL. KOMO. Orchestra—CBR. Famous Bands—KIRO. Frank and Ernest—KJR. News for Alaska—KIRO. 11.45.

Thursday's Features

6.00—Andre Kostelanetz Orch.—KIRO.
6.00—Edward E. Horton, Andrew Sisters—KOMO.
6.30—Hobby Lobby—KIRO.
6.30—"Philo Vance," Jose Ferrer—KOMO.
7.00—The First Line—KIRO.
7.30—Rudy Vallee, Xavier Cugat—KOMO, CJOR.
8.00—Supper Club—KOMO.
8.30—F.B.I., Crime on Credit—KIRO.
8.30—Town Meeting—KJR.
9.00—Agnes Moorehead, "Sorry, Wrong Number"—KIRO.
9.00—Dinah Shore, Groucho Marx—KOMO.
9.30—Noah Webster—KOMO.

Friday

7.00—News—KOL. KIRO. KPO. Morning Mirth—CJVI. Farm Forum—KJR. "G-G" Man—CJOR. Graeme Fletcher—KOMO.

7.30—News—KIRO. CKWX. CJVI. Reveille Round-up—KOMO. Abbe Observes—KJR. This Is Corn—KOL. Morning Mirth—CJVI. 7.35.

8.00—News—CKWX. CJOR. CBR. CJVI. Fred Waring—KOMO. Ann Baxter—KIRO. War Journal—KJR. Arthur Gaeth—KOL.

8.30—Take It Easy—KOL. Morning Concert—CBR. Musical Clock—CJVI. Bob Nichols—KOMO. Billy Brown—CJOR. Light of the World—KIRO. Breakfast Club—KJR.

9.00—News—CBR. KJR. CJVI. KOL. KOMO. Kate Smith—KIRO. KNX. Shut In—CJOR.

9.30—Popular Classics—KOL. Tom Breneman—KJR. Homekeeper's Calendar—KOMO. Six For One—CJVI. Helen Trent—KIRO. Lucy Linton—CBR. Ranch House—CJOR.

10.00—News—KOL. KJR. Town Crier—CJOR. Music For Moderns—CBR. CJVI. Life Beautiful—KIRO. KNX. Tillamook Kitchen—KOMO. Happy Gang—CBR. 10.15. Piano Rhythms—CJVI. 10.15.

10.30—Mountaineers—KOL. Margaret MacDonald—KIRO. News—CJVI. My True Story—KJR. Bernie Ryall. Organ—CJVI. 10.45. Your Albers Hour—KOMO.

11.00—Cedric Foster—KOL. Baukage—KJR. Hits of Today—CBR. Make Mine Music—CJVI. Guiding Light—KOMO. Two On a Clue—KIRO.

11.30—Woman in White—KOMO. Queen For Today—KOL. Glamour Manor—KJR. Perry Mason—KIRO. Soldier's Wife—CBR. CJVI.

12.00—Woman of America—KOMO. Know Your Farmer—KIRO. News—KOL. Ivar Hagland—KJR. Farm Broadcast—CBR. Al Smith. Piano—CJVI.

12.30—News—CBR. CJVI. Pepper Young—KPO. KOMO. Smoothies—KOL. Easy Aces—KJR. Cecil Solly—KIRO. Dick Diespecker—CJOR. Lt.-Gen. Foulkes—CJVI. 12.55.

1.00—Jack Bench Show—KJR. Famous Voices—CJOR. Backstage Wife—KOMO. KPO. Songs For You—KOL. Musical Program—CBR. House Party—KIRO.

1.30—Lorenzo Jones—KOMO. KPO. Feature Story—KIRO. Modern Musicians—CBR. Melodies—KOL. Moving World—KJR.

2.00—When Girl Marries—KOMO. Melodies—CJOR. From the Classics—CBR. Stage Door—KOL. What's Doing?—KJR. Music Lovers—CJVI. Evelyn Winters—KIRO.

2.30—Meet the Missus—KIRO. Just Plain Bill—KPO. KOMO. Sweet and Swing—KJR. Robinson Family—CBR. Film Favorites—KOL.

3.00—Woman's Life—KIRO. Road of Life—KOMO. Costigan—KOL. News—KJR. CJOR. Messer's Islanders—CBR. Bing Crosby—KOL. 3.15.

3.30—Curtain Echoes—CJVI. CBR. Housewives—KIRO. Aunt Mary—KOMO. Clancy Calling—KJR. Musical Matinee—KOL. Billy Browne—CJOR. World Today—KNX. KIRO. 3.45. News—CBR at 3.45.

4.00—Music—KIRO. Old Songs—CBR. One Woman's Secret—KOMO. Fulton Lewis Jr.—KOL. Serenade—KJR. 900 Club—CJVI. Cowboy Joe—KJR. 4.15.

4.30—Transl Tunes—KIRO. Piano Melodies—KOMO. Stock Quotations—CBR. Erskine Johnson—KOL. Intermission Time—KJR. H. V. Kaltenborn—KOMO. 4.45. Two Pianos—CJVI. 4.45.

5.00—Sam Hayes—KOL. Swing Session—CJVI. Terry and Pirates—KJR. Our Canada—CBR. Hot Off the Wire—KIRO.

CJVI

Tonight's Highlights

7.00—Announcing Contest
7.30—Gateway to Melody
8.00—Servicemen's Forum
9.00—The Brightly Program
10.30—Les Brown's Orch.

DIAL 900

SALT SPRING ISLAND FERRY

SAILINGS

Leave Fulford	Leave Swartz Bay
MONDAYS, TUESDAYS, THURSDAYS	
8.15 a.m.	9.30 a.m.
4.00 p.m.	5.00 p.m.
WEDNESDAYS ONLY	
8.15 a.m.	6.30 p.m.
FRIDAYS AND SATURDAYS ONLY	
8.15 a.m.	9.30 a.m.
10.15 a.m.	11.15 a.m.
4.00 p.m.	5.00 p.m.
6.45 p.m.	7.45 p.m.
SUNDAYS ONLY	
8.15 a.m.	9.30 a.m.
10.15 a.m.	11.15 a.m.
4.45 p.m.	5.45 p.m.
6.45 p.m.	7.45 p.m.

For Information and Bus Connection Phone E 1177

One Woman's Day . . .

NYLON WORLD?

THE OTHER DAY I ran into an acquaintance who proudly displayed a pair of nylon stockings on her pretty legs.

No, she hasn't found a secret source of supply! It was a pair which she had been saving and saving for several years—since before the "Yes-madam-we-have-no-nylon" days.

Never having worn nylons, their disappearance from the stocking counters didn't hurt me very much.

But, from conversations I have heard in the last few days, some women are going to celebrate their own "V-N Day" in the not-too-distant future.

For government control sources predict the possibility of these sheer hose returning to store counters in a few months.

DUE FOR COMEBACK

THE SAME SOURCE allegedly said that two-way stretch girdles are due for a comeback.

That is certainly overdue. For most of the so-called two-way stretch ones with which I have had personal contact didn't. And they certainly had no comeback.

In fact, my whole personal war-expansion program was notable for its give-and-take. My girdle took on my shape and stayed that way. As to giving—it did nothing else but!

So I am glad to see that restrictions of manufacture of girdles have already been lifted.

Even if, in the same breath, officials announce that production of the pre-war quality will depend on how soon rubber is available.

RECONVERSION EASY

APPARENTLY OUR Canadian supply of nylons depends upon reconversion plans in the United States.

For most of the sheer stockings made in this Dominion were fashioned from the yarn imported from our neighbor to the south.

Now the drastic curtailment of war contracts has given the U.S. industries the "go" sign to start immediately—if not sooner.

But, although the factories are going full speed ahead—like a stocking run—that doesn't mean immediate sheerness for Canadian legs.

As the postwar planning committee of the U.S. hosiery industry recommends the building up of a 3,000,000-pair stockpile before releasing any to the retail trade.

DU PONT DAZZLES

IN THE MEANTIME, there is comfort for the nylon-starved women of the United States, I see by the eastern press.

For the E. I. du Pont de Nemours Co., which has been geared to wartime production, is swinging over to a large-scale peacetime program.

It promises 11 pairs of nylon stockings per year per American woman—and soon.

Its plants at Seaford, Del., and Martinsville, Va., have already opened capacity production of nylon for civilian use.

And the company claims that it can produce enough of the yarn to make 360,000,000 pairs of hosiery a year.

Further, it predicts that it won't be long before we have a nylon world!

MANY NEW USES

DU PONT ELABORATES on the statement by pointing out that, through years of war experience in putting the yarn to military uses, the textile industry has learned many new ways of handling it.

So the housewife can look forward to many innovations based upon this amazing product.

Sheer nettings, which saved many a serviceman from the hungry ravages of tropical mosquitoes, will appear in the form of window curtains.

We are promised dresses, veilings, and even underwear of nylon. And it is claimed by the manufacturers that these will hold their shape and smoothness through countless launderings.

That's certainly good news to women who have been shrinking from poor underwear—when any was available—in the last few years.

BRISTLES FOR BRUSHES

I DIDN'T KNOW before reading the du Pont announcement that I may have been brushing my teeth with nylon.

And that the hog—or whoever used to supply bristles—has been accordingly put out of this business.

For the company states that nylon bristles were used in tooth brushes, paint brushes and other industrial brushes before the war.

Military necessity opened the way and enabled the industry to show marked improvement, it claims.

So, goodness only knows where next we shall be using nylon. It's positively frightening to think of the growing syntheticism of our everyday lives!

AMERICAN WISECRACK

PERHAPS IT IS appropriate to end this column with a conversation which is reported to have taken place in London, England, not very long after Pearl Harbor.

A group of people were sitting in the lobby of the Hotel Dorchester. An American had been talking of the strides made in the use of nylon, whereupon an Englishman commented:

"I say, I think it's wonderful you Americans have invented substitutes for silk, what with your cutting down on exports and imports from Japan and all that. But I wonder if you could tell me just what the new word 'nylon' actually means?"

"That's easy," replied the American, happily wisecracking, "Now You Lousy Old Nipponese!"

Destroyer Gatineau To Be Based Here

H.M.C.S. Gatineau, 1,500-ton destroyer has arrived here, completing a 25-day trip from Halifax, via the Panama Canal. She will take up training duties while based here.

Lt.-Cmdr. P. D. Budge, D.S.C., R.C.N., of Ottawa, is commander of the destroyer which carried a skeleton crew of 90, half her complement, when she arrived. Lt.-Cmdr. Budge won his decoration as first lieutenant aboard H.M.C.S. Huron, a Tribal destroyer.

Gatineau, taken over from the Royal Navy in 1943, has one submarine to her credit. She sank a U-boat in the Atlantic in March, 1944.

Cafes Co-operate In Chest Survey

The mass chest X-ray survey being conducted by Dr. Richard Felton, city health officer, in conjunction with the Provincial Tuberculosis Division is receiving 100 per cent co-operation from restaurants in the city.

"Already some X-rays have been made among restaurant personnel in the city," Dr. Felton said.

Purpose of the survey is to enable every adult throughout Victoria to have chest X-ray if he desires it. Letters have been sent to various business concerns with the restaurants first on the list in the survey.

Husband Testifies In Wounding Charge Against His Wife

"I grasped her wrist, pulled the knife toward myself. I think I staggered against it," Jack Humphries testified in city police court today during the summary trial of his wife, Dorothy, charged with having wounded him with intent to do grievous bodily harm.

Appearing for the prosecution, Humphries said his wife, a friend and he had gone to an Esquimalt beer parlor on the night of Aug. 7, had later returned to their home at 515 Johnson Street, where an argument had started between his wife and himself

He had struck her three times across the face, he said, and then gone to the kitchen and locked the door. His wife had come in another door, he continued, and the argument started up again.

He was not very clear about the rest, he said. His wife, he said, picked up a knife which he tried to take away from her.

"She picked it up to make me keep my distance while she went to the landlady's apartment for protection," Humphries said.

After he had staggered against the knife, he continued, he heard his wife call for the friend, George William Saunders, who was in the front room. It was Saunders, Humphries believed, who had called a taxi to take him to hospital.

WOUND OVER HEART

Dr. A. C. Sinclair said he had attended Humphries in the operating room at St. Joseph's Hospital where he found the injured man had suffered a wound just over the apex of the heart. He believed a sharp instrument had hit a rib, glanced off and severed a vein. "It hardly went beyond the rib," he added.

After two days in hospital, Humphries was released by the doctor.

L. T. Leggett, taxi-driver, testified he had been asked by Saunders to take the injured man to hospital. He had gone into the building and found Humphries sitting in a chair, his chest covered with blood.

Constable Brooke Douglas said he had been to see Humphries while he was on the operating table and he had seen a wound in the man's chest. The same day, he continued, he and Detective Angus Munro had gone to Humphries' home and arrested the wife. Munro produced a shirt with a slit in the breast pocket and bloodstains on it. Humphries identified the shirt as his. He added that he had been living with his wife since coming out of hospital and that they had forgiven each other.

Joseph McKenna, counsel for Mrs. Humphries, told Magistrate Hall he did not think the prosecution had made a case. Claude Harrison, city prosecutor, said he considered the matter very serious and suggested it should go before a jury.

The magistrate adjourned the trial to Wednesday to bring down a ruling.

B.A. Oil Purchases Union Oil Assets

Purchase of the business and the physical assets of the Union Oil Company of Canada by the British American Oil Company Limited was announced today by W. K. Whiteford, president of British American Oil. Union Oil of Canada is a wholly-owned subsidiary of Union Oil of California and has been one of the large marketers of petroleum products in British Columbia and Alberta. In addition to its retail outlets and distribution, Union Oil has extensive marine bunkering and storage facilities in Victoria and Vancouver.

In Vancouver to complete the deal with Union Oil Company officials are A. H. Miller, vice-president in charge of sales of the British American Oil Company, J. C. Hall, regional sales manager, western region.

By the deal B.A. Oil extends its marketing activities from coast to coast and the added volume of business accruing to B.A. through the acquisition of Union outlets will establish British American Oil as the leading independent Canadian marketer of petroleum products in B.C.—a position the company enjoys throughout the rest of Canada.

It is understood that all former employees of Union Oil of Canada have been invited to join the staff of British American Oil.

Interviewed today, A. H. Miller said the expansion of British American Oil to the west coast implements one phase of the company's postwar plans. The large marine terminal storage and excellent harbor facilities now afforded British American Oil will place the company in a position to actively participate in the export market which the company anticipates will continue to develop.

Today's Financial News, Quotations

Toronto

Heavy Trading In Mining Stocks

TORONTO (CP)—Irregularly higher prices ruled in the Toronto stock market today. The golds and industrials had margins on the up side at the close and the other groups were steady to slightly lower. Volume passed the million share mark.

The mining stock trade was featured by the heavy turnover in Astoria which gained about 4 cents to 22 on the announcement that the company was proceeding with underground operations. It traded about 225,000 shares. The utilities, papers and foods were higher. In the liquors, Distillers-Seagram, Industrial Alcohol A and Hiram Walker pfd. added fractions.

Toronto Closing Index:
20 industrials 153.86, up 0.52
20 golds 128.38, up 0.82
10 base metals 80.57, off 0.26
15 western oils 28.74, up 0.44
Total sales, 1,021,000.

(By A. E. Ames & Co.)

	Bid	Asked
Aluminum pfd.	105½	106
Beatty Bros. A	39	39½
Bell Telephone	170	172
B.A. Oil	24½	24¾
B.C. Power A	22	—
Bralorne	16¾	17
Brazilian Traction	25	25¼
Burlington Steel	12¾	13
Canadian Celanese	57½	58
Canadian Pacific Railway	17⅜	17½
Canada Steamship pfd.	45	45½
Con. M. and S.	68½	69
Fanny Farmer	42¾	43
Ford Canada A	29	29¾
Gatineau Power 5% pfd.	102	102½
Imperial Oil	15¼	15¾
Imperial Tobacco	13½	13¾
Inter. Metal Indus. 4½% pfd.	100	101
Do. A	27½	28½
Inter. Nickel	37¾	38
Inter. Petroleum	21½	21¾
Loblaw Groc. A	28¾	29
Montreal L. H. and P.	23	23¼
Noranda	55	55¾
Page Hersey Tubes	27¾	28
Shawinigan W. and P.	18¾	19
Steel of Canada	75½	
Hiram Walker G. and W.	79	80
Bank of Montreal	19	19¾
Royal Bank	18	18¾
Canadian Bank of Commerce	16	16¾
Dominion Bank	21¾	22
The Southam Co. Ltd.	16	16¾
George Weston pfd.	98	100

(By Hagar Investments Ltd.)

	Bid	Asked
Aumaque	1.24	1.25
Aldermac	.10	.11
Aunor	3.90	4.00
Bidgood Kirkland	.36	.38
Bear Exploration	1.47	1.50
Bralorne	16.75	17.00
Broulan	.60	.62
Buffalo Ankerite	6.00	6.15
Buffalo Canadian	.36	.37
Canadian Malartic	1.05	1.15
C. and E. Corp.	1.76	1.90
Central Patricia	2.75	2.85
Chesterville	1.72	1.74
Coniaurum	1.67	1.70
Cons. Smelters	68.75	69.00
Couchenour Willans	5.15	5.20
Conwest	1.26	1.75
Dome Mines	26.00	26.50
Donalda	1.17	1.18
East Malartic	2.86	2.87
Eldona		.72
Falconbridge	5.00	5.10
Frobisher	4.85	5.00
Giant Yellowknife	7.10	7.25
Hardrock	.80	.82
Harricanna	.38	.39
Heva Cadillac	.46	.47
Hollinger	12.50	12.75
Home Oil	3.55	3.65
Hudson Bay Mines	31.50	—
Jason Gold	.48	.49
Kamlac	.33	.35
Kerr Addison	13.50	13.75
Kirkland Lake	1.51	1.54
Lakeshore	21.00	21.25
Lamaque	7.50	8.00
Leitch Gold	1.48	1.50
Little Long Lac	1.91	1.95
Louvicourt	1.60	1.63
Madsen Red Lake	2.90	2.92
McIntyre	63.75	64.75
McKenzie Red Lake	1.59	1.60
McLeod Cockshutt	3.15	3.20
Macassa	4.25	4.30
Malartic Goldfields	3.65	3.70
Mining Corp.	6.20	6.25
Negus	1.65	1.70
Nipissing		2.85
Noranda	55.00	55.75
Okalta	.40	.41
O'Brien Mines	3.20	3.25
Pamour Porcupine	1.66	1.70
Paymaster	.78	.80
Pend Oreille	1.95	2.00
Perron Gold	1.45	1.50
Pickle Crow	4.25	4.35
Powell Rouyn	1.30	1.40
Premier Gold	1.65	1.70
Preston East Dome	2.72	2.75
Queenston	.90	.95
Quemont	8.85	9.15
San Antonio	5.00	5.05
Senator	.88	.90
Sheep Creek	1.35	1.39
Sherritt Gordon	.68	.70
Siscoe Gold	.75	.76
Sladen Malartic	.48	.50
Steep Rock	2.68	2.70
Sullivan	3.00	3.05
Sylvanite	3.15	3.20
Teck Hughes	4.95	5.00
Trans. Cont. Resources	1.45	1.46
Upper Canada	1.93	1.95
Ventures	12.00	12.50
Waite Amulet	3.65	3.70
Wright Hargreaves	4.35	4.45
Wasa Lake	1.40	1.42
Bevcourt	.92	.93
Lynx	.47	.49

Toronto Unlisted

(By H. A. Humber Ltd.)

	Bid	Asked
Advance	27	30
Amalg. Larder	135	145
American Yellowknife	30	33
Annamaque	14	16
Bravo	9	11
Buffalo Red Lake	35	38
Craibbe	50	55
Croydon	16	19
Dexter	78	85
Dickinson	140	145
Duvay	49	53
Goldora	33	35
Gotham	28	32
Harpers	8	10
Headway	22	24
Kam'ac	33	35
Kinojevis	27	30
Lake Expanse	22	25
Larder U.	6	8
Lasalle	29	32
Lavalie	14½	16
Louvore	9	12
Mate	20	22
National Mal.	38	41
Norcourt	13	15
Regina	3	6
Redwood	6	8
Poona	4	7
Starlight	16	19
Sunbear	14½	16
Indian	63	68
Mylamaque	25	30
Cardinal	8	10
Ace	8	10

	Bid	Asked
International Bronze Powder	16	16½
International Nickel	38	38½
International Paper	32	32¼
International Pete	21¾	22
International Power	34½	36½
International Utilities A	32	33
Lake of Woods	28	28½
Maple Leaf com.	13½	14
Do. pfd.	20	21½
Massey Harris com.	13	13¼
Do. pfd.	27	27¼
McColl Frontenac com.	10½	10¾
Minn. and Ont. Paper	13¼	13⅜
Mitchell Robt.	28½	29
National Brew.	40½	41
National Steel Car	20½	21
Ogilvie Flour	28¼	
Page Hersey	27½	28
Powell River	21½	22
Price Bros.	36½	37
Power Corporation	10	10½
Quebec Power	16½	17
St. Lawrence Corp. pfd.	25¾	26
St. Lawrence Paper pfd.	65	66
Sick's Brew.	29	30
Simon, H. and Son	25	26½
South Canada Power	11¾	12
Steel of Canada		77¼
Tooke Bros. new	20	
United Steel	4¾	5½
Walker Gooderham com.	79	80
Do. pfd.	21⅛	22¼
Winnipeg Electric com.	10¾	11

Montreal

Papers Ahead On Rising Market

MONTREAL (CP)—Papers and utilities gave a rising display in trading up to the final hour today on the stock exchange and curb market.

Ahead in the paper division were B.C. Pulp, Price, St. Lawrence Corporation A, and Paper preferred, Abitibi common and 6 per cent preferred.

Montreal Power, Twin City, B.C. Power A and Brazilian were stronger in utilities, while Calgary Power preferred fell back. C.P.R. and Steamship preferred pushed up in carriers.

Closing Montreal Averages:
20 industrials 106.30 unchgd.
10 utiilties 64.60, up 0.50
30 combined 92.40, up 0.20
10 pulp & paper 212.55, up 4.84
15 golds 93.81, up 0.12
Total sales, 103,600.

(By James Richardson & Sons)

	Bid	Asked
Canadian Investment Fund	430	475
Canadian Bank of Commerce	16¼	16½
Dominion Bank	—	22¼
Imperial Bank	—	21¾
Bank of Montreal	18¾	19
Bank of Nova Scotia	28½	29
Royal Bank	18	18⅛
Bank of Toronto	29	—
Abitibi com.	4½	4¾
Do. pfd.	64½	64¾
Algoma Steel	15	16
Aluminum pfd.	120	121
Asbestos Corporation	26	26¼
Bathurst A	18	18½
Bell Telephone	170	171
Brazilian Traction	24	25
British America Oil	24½	24¾
B.C. Packers	36½	39½
B.C. Power A	22	22½
Bruck Silk Mills	—	15¼
Building Products	23	23½
Bulolo Gold	20¾	21
Canada and Dominion Sugar	—	24¼
Canada Cement	14¼	14¾
Canada Malting	55	57
Canada Northern Power	—	9¾
Canada Steamships com.	15½	15¾
Do. pfd.	44¾	
Canada Breweries	18¾	18½
Do. pfd.	54	54½
Canada Bronze com.	13¼	13½
Canada Car and Fdry. com.	13¼	13½
Do. pfd. new	30½	31
Canada Celanese	57	58
Canada Dredge and Dock	26¾	28
Canada Indus. Alcohol	9¾	9¾
Canada Industries B	158	158½
Canada Locomotive	31	32
Canadian Pacific Railway	17⅛	17¾
Canada Vickers com.	6½	7½
Do. pfd.	70	74
Cockshutt Plow	13¾	14
Comm. Alcohol	4¾	4¾
Cons. Paper	10½	10¾
Consumers Glass	39¾	40
Crown Cork and Seal	42	
Distillers Seagram	60	61
Dominion Bridge	34¾	35
Dominion Engineering	38½	39½
Dom. Oilcloth and Linoleum	—	39
Dominion Woolens	—	10
Dominion Steel and Coal B	9¼	9½
Dominion Stores	16¾	17
Dom. Tar and Chemical	17¾	17½
Dominion Textile	77½	78
Donna Paper	12¼	12¾
Dryden Paper	10¾	11
Fairchild Aircraft	3¾	3¾
Fleet Aircraft	4¾	5
Ford of Canada A	29½	29¾
Foundation Co.	24½	25
Fraser Co. V.T.	42	42¼
Gatineau Power		12¾
General Steel Wares	18¾	19½
Gypsum Lime and Alabastine	11¾	11¾
Hamilton Bridge	7	7½
Howard Smith	22¼	23
Imperial Oil	15½	15¾

Grain

WINNIPEG (CP) — Moving irregularly during the session, rye futures closed 1⅜ lower to ½ cent a bushel higher today on the Winnipeg Grain Exchange.

October finished at $1.60⅞, December $1.50, May $1.46⅞ and July $1.41.

Early gains were erased on a late flurry of selling which found support thin.

Export business was again quiet although the Canadian wheat board announced that it will resume issuing export permits for oats in a "limited" way.

(By H. A. Humber Ltd.)

Rye—	Open	High	Low	Close
October	162-4	165	160-3	160-7
December	152	153	149-3	150
May	149-4	149-7	146	146-7
July	140-5	141-4	140-5	141

Cash Grain Close
Oats—No. 2 cw. 51-4, track 51-4.
Barley—No. 3 cw. 64-6, track 64-6.
Rye—No. 2 cw. 162-7, track 161-7.

CHICAGO (AP) — Rye futures advanced as much as 3⅜ cents a bushel at times today, with the September contract reaching a seasonal high of $1.53¾, on short-covering which met a lack of offerings. Profit-taking caused prices to slump considerably near the close, however.

Wheat, oats and barley also were strong, with wheat gaining around a cent a bushel at times.

Commodity credit corporation purchases of about 787,000 bushels of wheat yesterday, plus 1,027,000 bushels the previous day, had some effect on wheat also.

(By H. A. Humber Ltd.)

	Open	High	Low	Close
Wheat—				
September	165	165-8	164-5	165-2
December	164-5	165-3	164-2	164-6
May	162-4	163-5	162-2	163
July	155-2	156-1	154-7	155-6
Rye—				
September	151	153-6	150-5	151-2
December	143	144-6	142-5	143
May	137-4	137-7	135-4	135-7
July	129	129-2	127-2	127-6
Oats—				
September	58-7	59-1	58-3	58-3
December	59-5	60-4	59-4	59-7
May	60	60-6	59-6	60
July	56-6	57-4	56-6	56-6
Corn—				
September				118-4
December	114-7	115-6	114-7	115
May	113-5	114-2	113-4	113-6
July	112-5	113-2	112-5	112-5

Vancouver

Surf Inlet Rises To New High

VANCOUVER (CP) — Surf Inlet rose to a new high on the stock exchange today when it sold at 40.

Salmon Gold sold 31,400 shares at 27. Hedley Mascot was up 1 at 1.10 selling 3,450 shares. Minto Gold was down slightly at 9¼. Bralorne sold 331 shares closing at 17.00.

Anaconda Oil was unchanged at 5½. Commonwealth sold 100 at 45.

Closing Vancouver Averages:
20 golds 69.65, off 0.10
10 base metals 56.72, up 0.56
15 oils 92.44, up 0.34

(By Mara, Bate & Co. Ltd.)

OILS—	Bid	Asked
Anaconda	5½	6
Anglo-Canadian	87	90
A.P. Con.	14	17
British Dominion	40½	42
C. and E. Corp.	177	180
Calmont	25	28
Commoil	26	—
Commonwealth	45	50
Dalhousie	30	40
Davies Pete.	14	15½
Foothills	135	145
Highwood Sarcee	10	13
Home Oil	360	370
Mercury	8	8½
McDougall Segur	8	8½
Mill City	10	12
Model	20	24
National Pete.	15	16
Okalta	39	44
Pacific Pete.	80	90
Royal Canadian	3¼	3½
Royalite	19	21
Vanalta	11	11½
Vulcan	20	25
MINES—		
Bayonne Cons.	15½	15¾
Bralorne	16½	17
Bridge River Con.	17½	18½
Do. Extension	15	16
Cariboo Gold	255	265
Congress	11	11¼
Dentonia	17¾	18½
George Copper	18	—
Golconda	20	25
Grandview	12½	15
Grull Wihksne	16½	17
Hedley Mascot	109	110
Island Mountain	140	150
Jason Gold	46	49
Kootenay Belle	9	11
Minto	9½	10½
Oleary Malartic	32	34
Pacific Nickel	12	15
Pend Oreille	200	215
Pioneer Gold	600	620
Premier Border	6¾	7
Premier Gold	160	170
Privateer	49¼	50
Quatsino Copper	7½	—
Red Hawk	10½	11
Reeves McDonald	40	50
Reno Gold	7	9
Salmon Gold	27	27½
Sheep Creek	140	142
Silback Premier	80	90
Surf Inlet	39	40
Taylor Bridge	76	80
Whitewater	1¾	1⅞
Wellington	1	2¼

New York

Industrials And Utilities Soar

NEW YORK (AP)—The stock market's industrial and utility averages today registered new highs for the last eight years, although a number of leaders elsewhere exhibited considerable apathy.

Dealings speeded up at intervals after the opening but slowdowns were plentiful.

Canadian issues were steady at midday. Fractional gains of ½, ¼ and ⅛ were recorded by McIntyre, Dome miners and Canadian Pacific respectively.

(By H. A. Humber Ltd.)
Dow Jones averages closed today as follows:
30 industrials 175.96, up 1.72
20 rails 55.80, up 0.90
15 utilities 33.75, up 0.47
65 stocks 65.07, up 0.78
Total sales, 1,380,000 shares.

	Closing Bid
Allied Chemicals	170-4
American Can	101-4
American P. and L.	7-4
American Tobacco	81-6
American Smelter	56-4
American Tel. and Tel.	163-3
American Woolen	20-3
Anaconda Copper	34
Atchison Topeka	89-7
Atlantic Refining	33-4
B. and O. Railway	20-7
Baldwin Locomotive	29-2
Bendix Aviation	56-7
Bethlehem Steel	83-6
Boeing Aircraft	23-2
Borden	40-3
Borg Warner	45-6
Briggs Mfg. Co.	47-4
Case, J. I.	41
Canadian Pacific Railway	15-7
Cerro de Pasco	37-2
C. and O. Railway	52
Chrysler	124-4
Con. Edison	31-1
Cont. Can	49-4
Crown Zellerbach	25-4
Crucible Steel	45-2
Curtiss Wright	6-6
Du Pont	173
Erie Railroad	15-5
General Electric	47-5
General Motors	72-7
Granby Copper	5-2
Goodrich, B. F.	64-6
Goodyear Tire	57-6
Great Northern	51-6
Great West Sugar	34
Hupp Motors	6-2
Inter. Harvester	90-4
Inter. T. and T.	25-4
Inter. Nickel	36
Kennecott Copper	37-6
Loew's Theatre	27-6
Montgomery Ward	68
Nash Kelvinator	21-3
New York Central	25-2
North American Aviation	26-1
Northern Pacific	30-6
Packard Motors	7-6
Pan-American Airways	19-2
Pennsylvania Railroad	37-4
Pepsi-Cola	25-3
Phillips Pete.	47-2
Pullman	59
Radio	16-6
Republic Steel	26
Reynolds Tobacco	37
Safeway Stores	22-3
Schenley Distillers	45-4
Standard Oil New Jersey	61-6
Sears Roebuck	130-2
Southern Pacific	40-2
Southern Railway	43-4
Sperry Corp.	30-4
Studebaker	28-3
Texas Corp.	53-4
Texas Gulf	43-4
Union Carbide	98-4
Union Oil California	22-1
United Gas and Improvement	19-2
United Fruit	108-2
U.S. Rubber	67-4
U.S. Steel	72-1
Warner Bros.	18
Westinghouse Electric	35-6
Woolworth	46

Calgary Livestock

CALGARY (CP)—Cattle market active at steady prices. Wednesday's receipts, 1,004 cattle, 87 calves, 97 hogs and 260 sheep. Today: 152 cattle, 285 hogs and 73 sheep.

Hogs sold yesterday at $18 for A's at yards and plants. Sows $10.25 to $10.50, live weight.

Good to choice butcher steers 10.75 to 11.50, common to medium 9.00 to 10.50; good to choice butcher heifers 9.50 to 10.50, common to medium 8.00 to 9.00; good cows 7.50 to 8.00, common to medium 6.00 to 7.25; good bulls 7.25 to 7.75, common to medium 6.00 to 7.00; good to choice veal calves 9.00 to 9.75, common to medium 8.00 to 8.50; good stocker and feeder steers 9.00 to 9.50.

Bonds

(By T. H. Burns & Co. Ltd.)

	Bid	Asked
1st Victory Loan 3% 1951	105.35	106.10
2nd Victory Loan 3% 1954	104.50	105.25
3rd Victory Loan 3% 1956	103.00	103.75
4th Victory Loan 3% 1957	102.00	102.75
5th Victory Loan 3% 1959	101.37	102.12
6th Victory Loan 3% 1960	100.62	101.37
7th Victory Loan 3% 1962	100.00	100.75
8th Victory Loan 3% 1963	99.75	100.50
Alberta 4% 1954	108.50	111.00
British Columbia 3½% 1954	102.00	104.00
Manitoba 4% 1950	102.00	—
Saskatchewan 6% 1952	101.50	104.00
C.N.R. 3% 1953	102.20	103.45
B.C. Power 4¼% 1960	102.00	104.00
Canada Cement 4¼% 1951	101.50	104.50
C.P.R. 3½% 1951	103.75	105.75
Con. Paper 5½% 1961	105.00	107.00
Massey Harris 4¼% 1954	102.75	—

	Bid	Asked
Capital Estates	460	
Coast Breweries	197	199
Powell River	22	—
United Distillers	625	—

A. E. AMES & CO.
LIMITED
INVESTMENT SECURITIES
NEW YORK VANCOUVER WINNIPEG
MONTREAL TORONTO LONDON, ENGLAND
Union Building, 1205 Government St., Victoria Telephones E 4171-2-3

ESTABLISHED 1857
JAMES RICHARDSON & SONS
INVESTMENT SECURITIES
GOVERNMENT AT VIEW PHONE G 1138

TO BUY OR SELL STOCKS OR BONDS
HAGAR INVESTMENTS G-4121-22-23
View at Broad
To buy or sell a security or to obtain a quotation we can give you immediate service.

United Steel Corp. Ltd.
4% Bonds, Sept. 1, 1960 — Price: 100.
Earnings over 10 times interest requirements.
T. H. BURNS & Co. Ltd. 620 VIEW STREET G 8157